Beer Party

1. Up and Down / 2. High Times / 3. Lofty / 4. Teeny-Weeny Waltz
5. Fun for All / 6. All Together / 7. Jackpot / 8. Silly-Willy / 9. Bingo
10. On The Back-Beat / 11. Up and Away / 12. Everybody Clap Your Hands

Woodwind Quintet

Piano / Guitar, Bass Guitar, Drums *(optional)*

Arr.: Bertrand Moren

Dennis Armitage

EMR 61526

Transponierte Stimmen müssen separat bestellt werden
Les voix transposées doivent être commandées séparément
Transposed parts must be ordered separately

1. Stimme / Voix / Part	Flute E♭ Clarinet Oboe (1st) B♭ Clarinet - Soprano Saxophone
2. Stimme / Voix / Part	(2nd) B♭ Clarinet (1st) E♭ Alto Saxophone
3. Stimme / Voix / Part	(3rd) B♭ Clarinet (2nd) E♭ Alto Saxophone (1st) B♭ Tenor Saxophone
4. Stimme / Voix / Part	(1st) Bassoon (2nd) B♭ Tenor Saxophone
5. Stimme / Voix / Part	(2nd) Bassoon Bass Clarinet E♭ Baritone Saxophone

Partitur / Direction / Score
Piano / Guitar *(optional)*
Bass Guitar *(optional)*
Drums *(optional)*

EDITIONS MARC REIFT
Route du Golf 150 • CH-3963 Crans-Montana (Switzerland)
Tel. +41 (0) 27 483 12 00 • Fax +41 (0) 27 483 42 43 • E-Mail : info@reift.ch • www.reift.ch

Photocopying is illegal!

1. Up And Down

Dennis Armitage
Arr.: Bertrand Moren

Happy March Tempo 𝅗𝅥 = 126

4 5 6 **A** 7 8 9

1 in C
2 in C
3 in C
4 in C
5 in C
Piano / Guitar *(optional)*
5 Strings Bass Guitar *(optional)*
Drums *(optional)*

F B°7 F F7 B♭ E♭ B♭

10 11 12 13 14 15 16 17 18 19

1.
2.
3.
4.
5.
Pno./ Gtr.
B.Gtr.
Dr.

E♭ D7 Gm

EMR 61526
© COPYRIGHT BY EDITIONS MARC REIFT CH-3963 CRANS-MONTANA (SWITZERLAND)
ALL RIGHTS RESERVED - INTERNATIONAL COPYRIGHT SECURED

www.reift.ch

Photocopying is illegal!

2. High Times

Dennis Armitage
Arr.: Bertrand Moren

♩ = ca. 116

1 in C
2 in C
3 in C
4 in C
5 in C
Piano / Guitar *(optional)*
5 Strings Bass Guitar *(optional)*
Drums *(optional)*

Hi-Hat

1.
2.
3.
4.
5.
Pno./ Gtr.
B.Gtr.
Dr.

EMR 61526
© COPYRIGHT BY EDITIONS MARC REIFT CH-3963 CRANS-MONTANA (SWITZERLAND)
ALL RIGHTS RESERVED - INTERNATIONAL COPYRIGHT SECURED

Photocopying is illegal!

3. Lofty

Dennis Armitage
Arr.: Bertrand Moren

March - Swing Tempo 𝅗𝅥 = 120

1 in C
2 in C
3 in C
4 in C
5 in C
Piano / Guitar *(optional)*
5 Strings Bass Guitar *(optional)*
Drums *(optional)*

A

1.
2.
3.
4.
5.
Pno./ Gtr.
B.Gtr.
Dr.

EMR 61526
© COPYRIGHT BY EDITIONS MARC REIFT CH-3963 CRANS-MONTANA (SWITZERLAND)
ALL RIGHTS RESERVED - INTERNATIONAL COPYRIGHT SECURED

Photocopying is illegal!

4. Teeny Weeny Waltz

Dennis Armitage
Arr.: Bertrand Moren

Tempo Wiener Walzer
♩. = 63

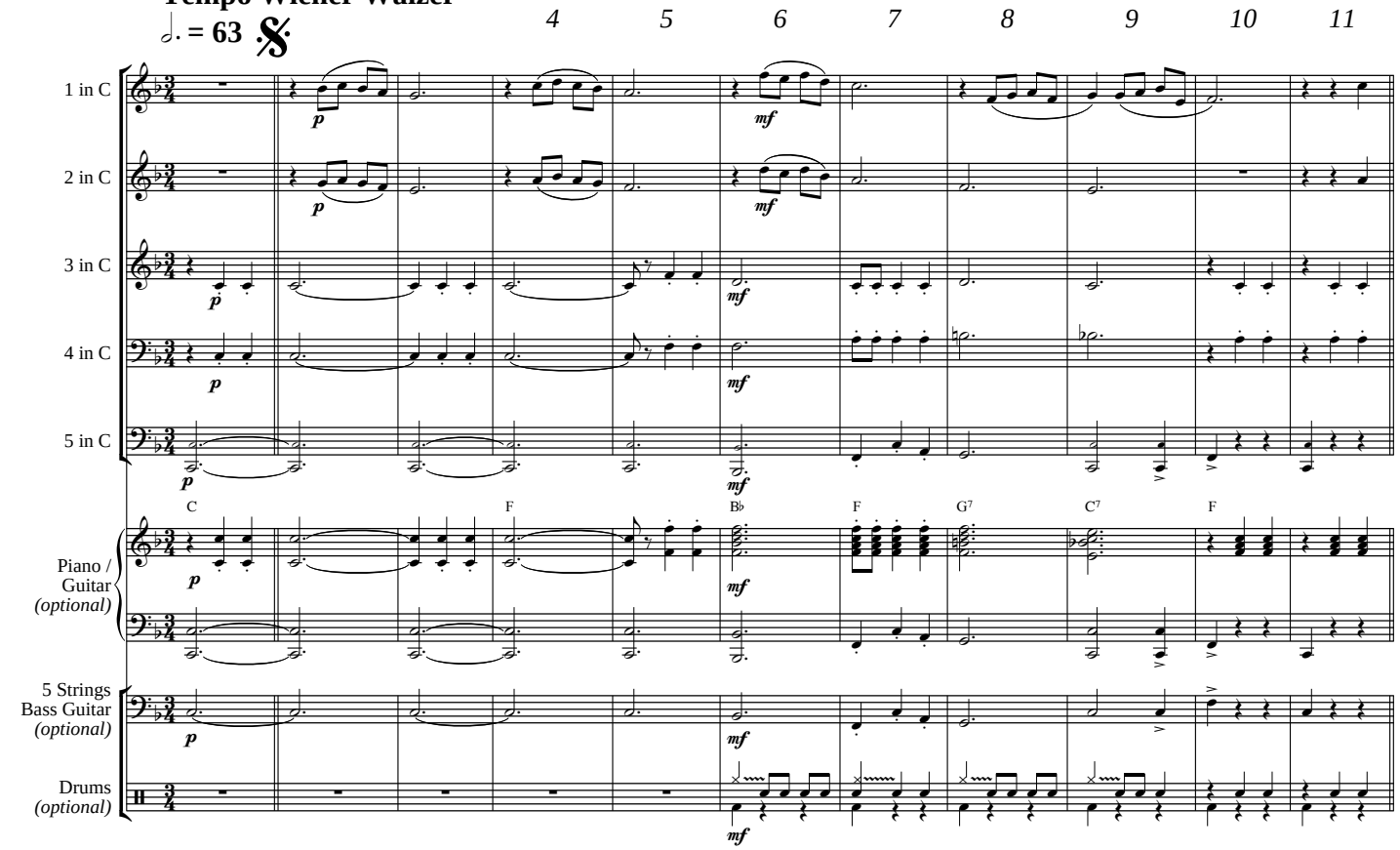

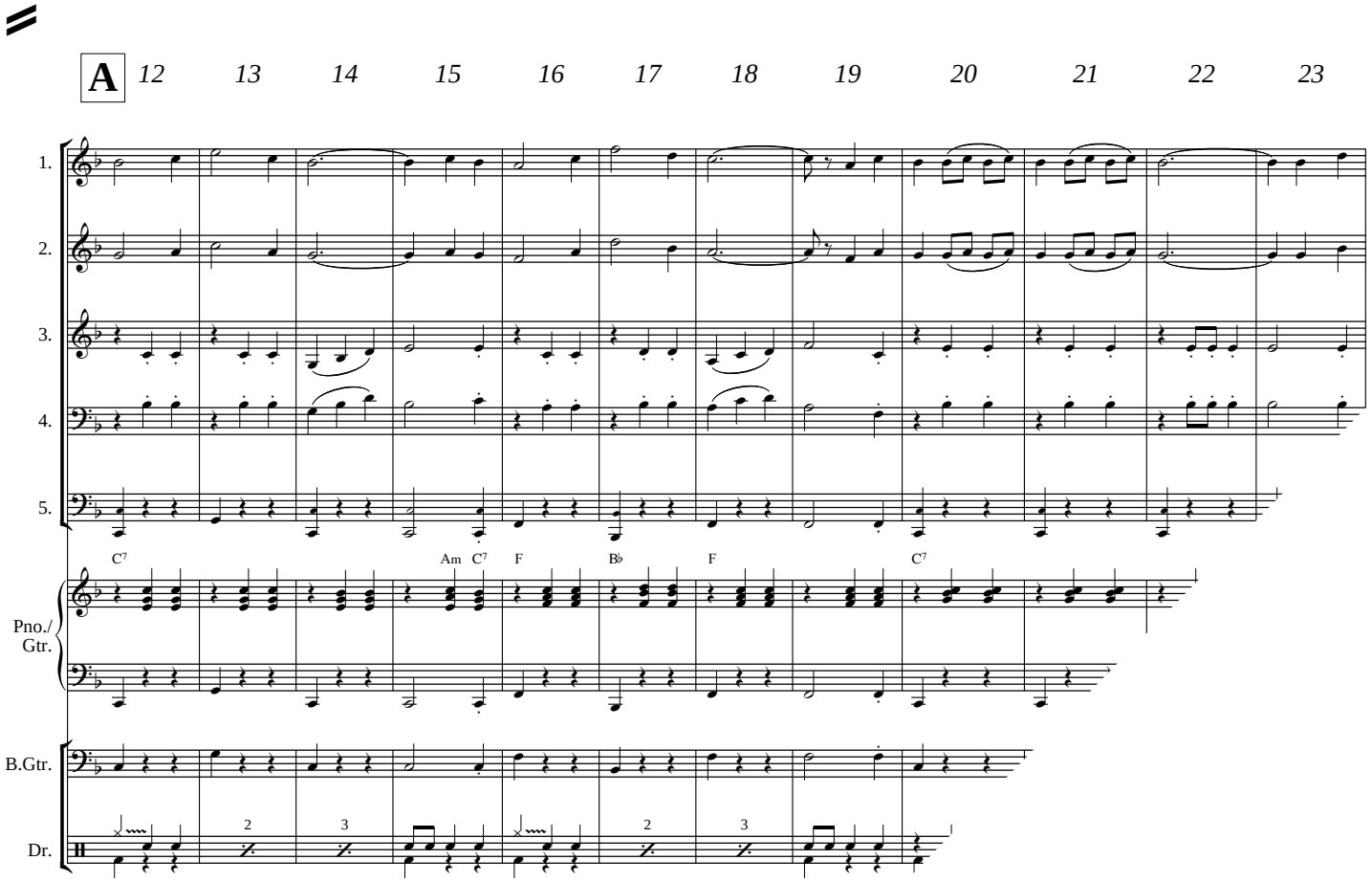

EMR 61526
© COPYRIGHT BY EDITIONS MARC REIFT CH-3963 CRANS-MONTANA (SWITZERLAND)
ALL RIGHTS RESERVED - INTERNATIONAL COPYRIGHT SECURED

www.reift.ch

Photocopying is illegal!

5. Fun For All

Dennis Armitage
Arr.: Bertrand Moren

Bright March Tempo ♩ = 120

1 in C
2 in C
3 in C
4 in C
5 in C
Piano / Guitar *(optional)*
5 Strings Bass Guitar *(optional)*
Drums *(optional)*

N.C. G7 C C#o7 G7

Dm7 G7 C F#o7 G7 Dm7 G7 C C

Pno./ Gtr.
B.Gtr.
Dr.

EMR 61526
© COPYRIGHT BY EDITIONS MARC REIFT CH-3963 CRANS-MONTANA (SWITZERLAND)
ALL RIGHTS RESERVED - INTERNATIONAL COPYRIGHT SECURED

Photocopying is illegal!

6. All Together

Dennis Armitage
Arr.: Bertrand Moren

Happy 2 Beat ♩ = 120

A

1 in C
2 in C
3 in C
4 in C
5 in C
Piano / Guitar *(optional)*
5 Strings Bass Guitar *(optional)*
Drums *(optional)*

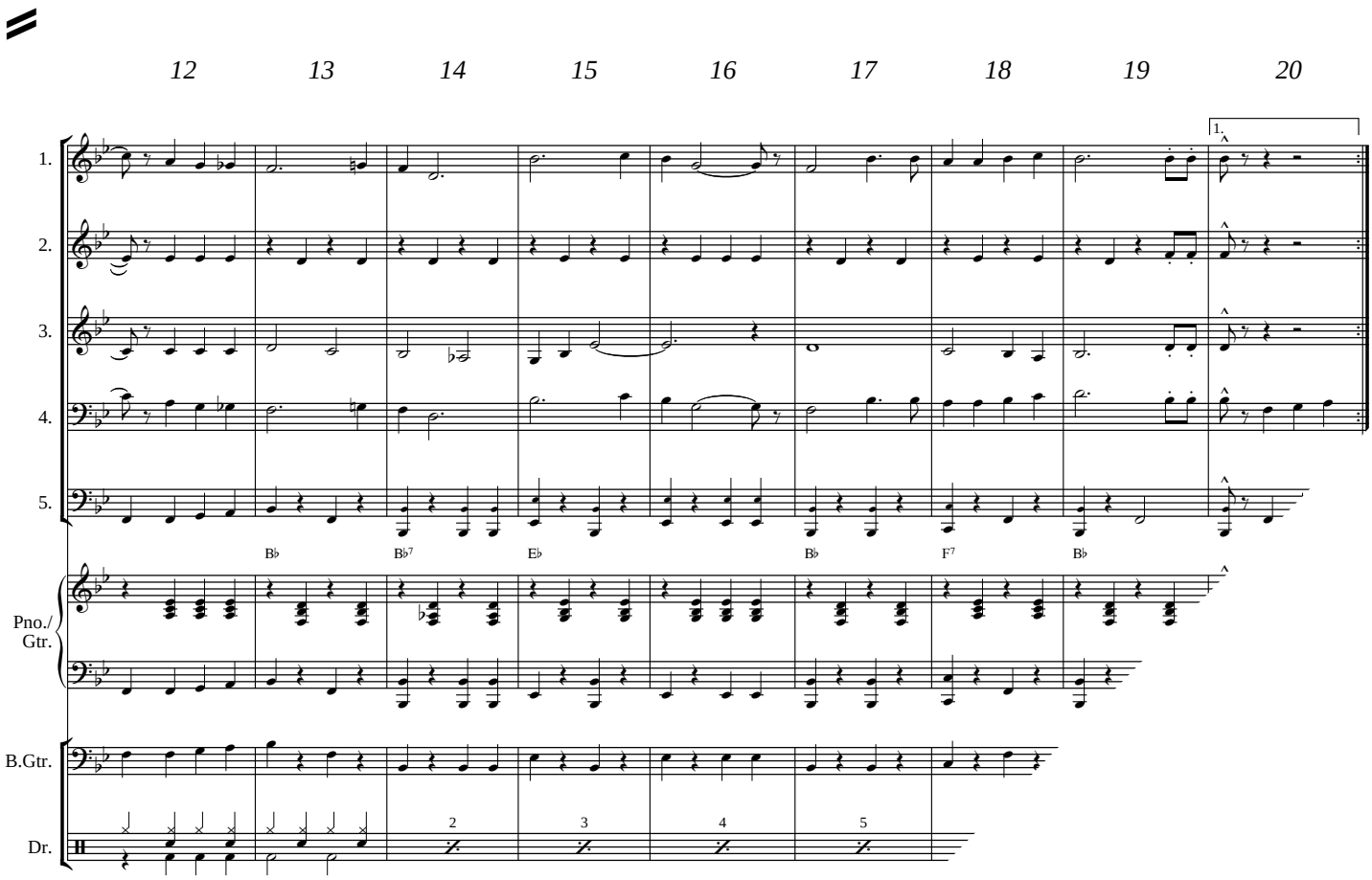

EMR 61526
© COPYRIGHT BY EDITIONS MARC REIFT CH-3963 CRANS-MONTANA (SWITZERLAND)
ALL RIGHTS RESERVED - INTERNATIONAL COPYRIGHT SECURED

Photocopying is illegal!

7. Jackpot

Dennis Armitage
Arr.: Bertrand Moren

Bright March Tempo
♩ = 120

2 **A** 3 4 5 6

1 in C
2 in C
3 in C
4 in C
5 in C
Piano / Guitar *(optional)*
5 Strings Bass Guitar *(optional)*
Drums *(optional)*

B♭ B°7 F D G7 C7 F F C7 F

7 8 9 10 **B** 11 12 13 14

1.
2.
3.
4.
5.
Pno./ Gtr.
B.Gtr.
Dr.

F7 B♭ B♭m F C7 F C7 F C7

EMR 61526
© COPYRIGHT BY EDITIONS MARC REIFT CH-3963 CRANS-MONTANA (SWITZERLAND)
ALL RIGHTS RESERVED - INTERNATIONAL COPYRIGHT SECURED

Photocopying is illegal!

8. Silly-Willy

Dennis Armitage
Arr.: Bertrand Moren

Bright Waltz Tempo ♩. = 63

1 in C
2 in C
3 in C
4 in C
5 in C
Piano / Guitar *(optional)*
5 Strings Bass Guitar *(optional)*
Drums *(optional)*

© COPYRIGHT BY EDITIONS MARC REIFT CH-3963 CRANS-MONTANA (SWITZERLAND)
ALL RIGHTS RESERVED - INTERNATIONAL COPYRIGHT SECURED

Photocopying is illegal!

9. Bingo

Dennis Armitage
Arr.: Bertrand Moren

Medium March Tempo
♩ = 120

A

1 in C
2 in C
3 in C
4 in C
5 in C
Piano / Guitar *(optional)*
5 Strings Bass Guitar *(optional)*
Drums *(optional)*

1.
2.
3.
4.
5.
Pno./ Gtr.
B.Gtr.
Dr.

EMR 61526
© COPYRIGHT BY EDITIONS MARC REIFT CH-3963 CRANS-MONTANA (SWITZERLAND)
ALL RIGHTS RESERVED - INTERNATIONAL COPYRIGHT SECURED

Photocopying is illegal!

10. On The Back Beat

Dennis Armitage
Arr.: Bertrand Moren

Easy March Tempo 𝅗𝅥 = 120

1 in C
2 in C
3 in C
4 in C
5 in C
Piano / Guitar *(optional)*
5 Strings Bass Guitar *(optional)*
Drums *(optional)*

R.Cym. *mf*

Pno./ Gtr.
B.Gtr.
Dr.

EMR 61526
© COPYRIGHT BY EDITIONS MARC REIFT CH-3963 CRANS-MONTANA (SWITZERLAND)
ALL RIGHTS RESERVED - INTERNATIONAL COPYRIGHT SECURED

Photocopying is illegal!

11. Up And Away

Dennis Armitage
Arr.: Bertrand Moren

Bright March Tempo ♩. = 120

1 in C
2 in C
3 in C
4 in C
5 in C
Piano / Guitar *(optional)*
5 Strings Bass Guitar *(optional)*
Drums *(optional)*

F D♭ F B♭ F D♭ A♭ C C7 F Dm7

A

1.
2.
3.
4.
5.
Pno./ Gtr.
B.Gtr.
Dr.

C7 Gm7 C7 F C7 F F7

EMR 61526
© COPYRIGHT BY EDITIONS MARC REIFT CH-3963 CRANS-MONTANA (SWITZERLAND)
ALL RIGHTS RESERVED - INTERNATIONAL COPYRIGHT SECURED

12. Everybody Clap Your Hands

Photocopying is illegal!

Dennis Armitage
Arr.: Bertrand Moren

Bright March Tempo ♩ = 126

A

1 in C
2 in C
3 in C
4 in C
5 in C
Piano / Guitar *(optional)*
5 Strings Bass Guitar *(optional)*
Drums *(optional)*

N.C. E°7 B♭7 E♭ B♭7

H.H.

1.
2.
3.
4.
5.
Pno./ Gtr.
B.Gtr.
Dr.

E♭ E♭7

EMR 61526
© COPYRIGHT BY EDITIONS MARC REIFT CH-3963 CRANS-MONTANA (SWITZERLAND)
ALL RIGHTS RESERVED - INTERNATIONAL COPYRIGHT SECURED

FLUTE, BASSOON & CD PLAYBACK

EMR 931C	BACH, Johann S.	Aria + CD (Reift) (5)
EMR 931C	CLARKE, Jeremiah	Trumpet Voluntary + CD (Reift) (5)
EMR 931C	MENDELSSOHN, F.	Wedding March + CD (Armitage) (5)
EMR 931C	PURCELL, Henry	Trumpet Tune + CD (Reift) (5)
EMR 931C	WAGNER, Richard	Bridal Chorus + CD (Armitage) (5)

FLUTE, BASSOON & WIND BAND

EMR 10886	MOREN, Bertrand	Irish Folk

FLUTE, ALTO SAXOPHONE & PIANO

EMR 8148P	ARMITAGE, Dennis	Ballad
EMR 8175P	ARMITAGE, Dennis	Be-Bop
EMR 8094P	ARMITAGE, Dennis	Blues
EMR 8121P	ARMITAGE, Dennis	Boogie
EMR 8202P	ARMITAGE, Dennis	Bossa Nova
EMR 8040P	ARMITAGE, Dennis	Dixieland
EMR 8013P	ARMITAGE, Dennis	Ragtime
EMR 8067P	ARMITAGE, Dennis	Swing
EMR 8232	MICHEL, Jean-Fr.	32 Christmas Carols
EMR 5291	MORTIMER, John G.	Happy Birthday
EMR 934D	SHOSTAKOVITCH, D.	Waltz N° 2

FLUTE, ALTO SAXOPHONE & CD PLAYBACK

EMR 8148	ARMITAGE, Dennis	Ballad + CD
EMR 8175	ARMITAGE, Dennis	Be-Bop + CD
EMR 8094	ARMITAGE, Dennis	Blues + CD
EMR 8121	ARMITAGE, Dennis	Boogie + CD
EMR 8202	ARMITAGE, Dennis	Bossa Nova + CD
EMR 8040	ARMITAGE, Dennis	Dixieland + CD
EMR 8013	ARMITAGE, Dennis	Ragtime + CD
EMR 8067	ARMITAGE, Dennis	Swing + CD

FLUTE, TENOR SAXOPHONE & PIANO

EMR 8149P	ARMITAGE, Dennis	Ballad
EMR 8176P	ARMITAGE, Dennis	Be-Bop
EMR 8095P	ARMITAGE, Dennis	Blues
EMR 8122P	ARMITAGE, Dennis	Boogie
EMR 8203P	ARMITAGE, Dennis	Bossa Nova
EMR 8041P	ARMITAGE, Dennis	Dixieland
EMR 8014P	ARMITAGE, Dennis	Ragtime
EMR 8068P	ARMITAGE, Dennis	Swing
EMR 5292	MORTIMER, John G.	Happy Birthday
EMR 934E	SHOSTAKOVITCH, D.	Waltz N° 2

FLUTE, TENOR SAXOPHONE & CD PLAYBACK

EMR 8149	ARMITAGE, Dennis	Ballad + CD
EMR 8176	ARMITAGE, Dennis	Be-Bop + CD
EMR 8095	ARMITAGE, Dennis	Blues + CD
EMR 8122	ARMITAGE, Dennis	Boogie + CD
EMR 8203	ARMITAGE, Dennis	Bossa Nova + CD
EMR 8041	ARMITAGE, Dennis	Dixieland + CD
EMR 8014	ARMITAGE, Dennis	Ragtime + CD
EMR 8068	ARMITAGE, Dennis	Swing + CD

2 FLUTES & CLARINET

EMR 2261	MORTIMER, John G.	Trios Vol. 1
EMR 2262	MORTIMER, John G.	Trios Vol. 2
EMR 2263	MORTIMER, John G.	Trios Vol. 3

2 FLUTES, CLARINET & PIANO (KEYBOARD)

EMR 2261	MORTIMER, J.G.	Trios Vol. 1
EMR 2262	MORTIMER, J.G.	Trios Vol. 2
EMR 2263	MORTIMER, J.G.	Trios Vol. 3

2 FLUTES, CLARINET & CD PLAYBACK

EMR 2261	MORTIMER, J.G.	Trios Vol. 1 + CD
EMR 2262	MORTIMER, J.G.	Trios Vol. 2 + CD
EMR 2263	MORTIMER, J.G.	Trios Vol. 3 + CD

OBOE, CLARINET & PIANO

EMR 5297	MORTIMER, John G.	Happy Birthday

OBOE, CLARINET & PIANO (ORGAN)

EMR 930G	BACH, Johann S.	Aria (Reift) (5)
EMR 930G	CLARKE, Jeremiah	Trumpet Voluntary (Reift) (5)
EMR 930G	MENDELSSOHN, F.	Wedding March (Armitage) (5)
EMR 8234	MICHEL, Jean-Fr.	32 Christmas Carols
EMR 930G	PURCELL, Henry	Trumpet Tune (Reift) (5)
EMR 930G	WAGNER, Richard	Bridal Chorus (Armitage) (5)

OBOE, CLARINET & CD PLAYBACK

EMR 931G	BACH, Johann S.	Aria + CD (Reift) (5)
EMR 931G	CLARKE, Jeremiah	Trumpet Voluntary + CD (Reift) (5)
EMR 931G	MENDELSSOHN, F.	Wedding March + CD (Armitage) (5)
EMR 931G	PURCELL, Henry	Trumpet Tune + CD (Reift) (5)
EMR 931G	WAGNER, Richard	Bridal Chorus + CD (Armitage) (5)

OBOE, CLARINET & WIND BAND

EMR 10634	FRANCHESCHINI, P.	Sonata in D

OBOE, BASSOON & PIANO

EMR 13342	MOREN, Bertrand	Irish Folk
EMR 5298	MORTIMER, John G.	Happy Birthday

OBOE, BASSOON & PIANO (ORGAN)

EMR 8312	ALBINONI, Tomaso	Adagio (5)
EMR 8318	ARMITAGE, Dennis	4 Fanfares (5)
EMR 8318	BACH / GOUNOD	Ave Maria (5)
EMR 8311	BACH, Johann S.	Aria (Naulais) (5)
EMR 930H	BACH, Johann S.	Aria (Reift) (5)
EMR 8320	BACH, Johann S.	Arioso (5)
EMR 8312	BEETHOVEN, L.v.	Die Ehre Gottes aus der Natur (5)
EMR 8315	BEETHOVEN, L.v.	Ode To Joy (5)
EMR 8318	BORODIN, Alexander	Polovetzian Dance (5)
EMR 8315	CHARPENTIER, M.A.	Te Deum (5)
EMR 8312	CHOPIN, Frédéric	Tristesse (5)
EMR 8311	CLARKE, Jeremiah	Trumpet Voluntary (Naulais) (5)
EMR 930H	CLARKE, Jeremiah	Trumpet Voluntary (Reift) (5)
EMR 8319	DEBUSSY, Claude	Clair de Lune (5)
EMR 8314	DVORAK, Antonin	Humoresque (5)
EMR 8319	DVORAK, Antonin	Largo aus der Neuen Welt (5)
EMR 8314	GERSHWIN, George	'S Wonderful (5)
EMR 8312	GERSHWIN, George	I Got Rhythm (5)
EMR 8320	GERSHWIN, George	Summertime (5)
EMR 8315	GERSHWIN, George	The Man I Love (5)
EMR 8317	GLUCK, C.W.	Marche Religieuse (5)
EMR 8317	GRIEG, Edvard	Solvejgs Lied (5)
EMR 8313	HÄNDEL, Georg Fr.	Arioso (5)
EMR 8317	HÄNDEL, Georg Fr.	Largo (5)
EMR 8311	HÄNDEL, Georg Fr.	March "Scipio" (5)
EMR 8319	HÄNDEL, Georg Fr.	March (5)
EMR 8318	HÄNDEL, Georg Fr.	Minuet (5)
EMR 8314	HÄNDEL, Georg Fr.	Sarabande I (5)
EMR 8316	HÄNDEL, Georg Fr.	Sarabande II (5)
EMR 8320	HAYDN, Fr.J.	St. Anthony Choral (5)
EMR 8320	MENDELSSOHN, F.	Hochzeitsmarsch (5)
EMR 930H	MENDELSSOHN, F.	Wedding March (Armitage) (5)
EMR 8312	MOURET, J.J.	Fanfare - Rondeau (5)
EMR 8315	MOZART, W.A.	Ave Verum (5)
EMR 8311	NAULAIS, Jérôme	Duet Album Volume 1 (5)
EMR 8312	NAULAIS, Jérôme	Duet Album Volume 2 (5)
EMR 8313	NAULAIS, Jérôme	Duet Album Volume 3 (5)
EMR 8314	NAULAIS, Jérôme	Duet Album Volume 4 (5)
EMR 8315	NAULAIS, Jérôme	Duet Album Volume 5 (5)
EMR 8316	NAULAIS, Jérôme	Duet Album Volume 6 (5)
EMR 8317	NAULAIS, Jérôme	Duet Album Volume 7 (5)
EMR 8318	NAULAIS, Jérôme	Duet Album Volume 8 (5)
EMR 8319	NAULAIS, Jérôme	Duet Album Volume 9 (5)
EMR 8320	NAULAIS, Jérôme	Duet Album Volume 10 (5)
EMR 8315	NAULAIS, Jérôme (Arr.)	Abide With Me (5)
EMR 8317	NAULAIS, Jérôme (Arr.)	Amazing Grace (5)
EMR 8316	NAULAIS, Jérôme (Arr.)	Candelight Waltz-Auld Lang Syne (5)
EMR 8319	NAULAIS, Jérôme (Arr.)	Down By The Riverside (5)
EMR 8320	NAULAIS, Jérôme (Arr.)	Glory, Glory, Halleluja (5)
EMR 8314	NAULAIS, Jérôme (Arr.)	Greensleeves (5)
EMR 8313	NAULAIS, Jérôme (Arr.)	Il Silenzio (5)
EMR 8318	NAULAIS, Jérôme (Arr.)	Joshua Fit The Battle of Jericho (5)
EMR 8313	NAULAIS, Jérôme (Arr.)	Nobody Knows the Trouble I've See (5)
EMR 8313	NAULAIS, Jérôme (Arr.)	So Nimm Denn meine Hände (5)
EMR 8316	NAULAIS, Jérôme (Arr.)	Swing Low, Sweet Chariot (5)
EMR 8317	NAULAIS, Jérôme (Arr.)	When The Saint Go Marching In (5)
EMR 8311	PERGOLESI, G.B.	Aria (5)
EMR 8311	PURCELL, Henry	Trumpet Tune (Naulais) (5)
EMR 930H	PURCELL, Henry	Trumpet Tune (Reift) (5)
EMR 8319	SCHUBERT, Franz	Ave Maria (5)
EMR 8314	SCHUBERT, Franz	Serenade (5)
EMR 8316	SCHUMANN, Robert	Träumerei (5)
EMR 8313	STANLEY, John	Trumpet Voluntary (5)
EMR 8316	WAGNER, Richard	Brautchor aus Lohengrin (5)
EMR 930H	WAGNER, Richard	Bridal Chorus (Armitage) (5)