

# Play The 1<sup>st</sup> Trombone (♭)

with the

## *Ballroom Dance Orchestra*

### Günter Noris Complete Collection

### Volume 7 + CD

EMR 55386

**Français:** Le CD inclus dans ce cahier n'est pas un CD Play Back / Play Along ! Sur le CD se trouve l'enregistrement de l'orchestre complet. Vous n'avez plus qu'à jouer par-dessus la musique, comme si vous faisiez partie de l'orchestre.

**Deutsch:** Die in diesem Heft enthaltene CD ist keine Play Back / Play Along CD! Auf der CD befindet sich die Aufnahme des gesamten Orchesters.  
Sie müssen nur über die Musik spielen, als ob Sie Teil des Orchesters wären.

**English:** The CD included in this booklet is not a Play Back / Play Along CD! On the CD is a recording of the complete orchestra. All you have to do is play along with the music, as if you were part of the orchestra.

- 1) **Kissing The Girls** (Noris)
- 2) **Lady Tango** (Noris)
- 3) **Lazy Sunday** (Noris)
- 4) **Leo Waltz** (Noris)
- 5) **Let's Be Merry** (Noris)
- 6) **Let's Do The Jive** (Noris)
- 7) **Let's Start The Show** (Noris)
- 8) **Libra Twist** (Noris)
- 9) **Lily Waltz** (Noris)
- 10) **Lipizzaner Stallions** (Noris)
- 11) **Love Dreams** (Noris)
- 12) **Love In Vienna** (Noris)
- 13) **Love Of My Life** (Noris)
- 14) **Love Under The Stars** (Noris)
- 15) **Love You Forever** (Noris)
- 16) **Lover's Blues** (Noris)
- 17) **Lover's Waltz** (Noris)
- 18) **Ludwig Goes Latin** (Noris)
- 19) **Magic Spell** (Noris)
- 20) **Making A Wish** (Noris)
- 21) **Manhattan Rock** (Noris)
- 22) **Marathon Jive** (Noris)

**EDITIONS MARC REIFT**

Route du Golf 150 • CH-3963 Crans-Montana (Switzerland)

Tel. +41 (0) 27 483 12 00 • Fax +41 (0) 27 483 42 43 • E-Mail : [info@reift.ch](mailto:info@reift.ch) • [www.reift.ch](http://www.reift.ch)

# DISCOGRAPHY

## The Complete Collection Volume 7

Track N°	Titel / Title (Komponist / Composer)	Time	N° EMR Blasorchester Concert Band	N° EMR Brass Band	N° EMR Big Band
1	Kissing The Girls (Noris)	4'02	EMR 11414	EMR 9078	EMR 18169
2	Lady Tango (Noris)	3'41	EMR 11683	EMR 9421	EMR 19963
3	Lazy Sunday (Noris)	2'55	EMR 11573	EMR 9393	EMR 19503
4	Leo Waltz (Noris)	3'11	EMR 11160	EMR 3806	EMR 13744
5	Let's Be Merry (Noris)	3'24	EMR 11467	EMR 3973	EMR 18400
6	Let's Do The Jive (Noris)	2'29	EMR 1842	EMR 2552	EMR 13810
7	Let's Start The Show (Noris)	2'32	EMR 11684	EMR 9397	EMR 19964
8	Libra Twist (Noris)	2'29	EMR 11162	EMR 3810	EMR 13746
9	Lily Waltz (Noris)	3'51	EMR 11193	EMR 3818	EMR 13721
10	Lipizzaner Stallions (Noris)	2'57	EMR 11738	EMR 9457	EMR 20390
11	Love Dreams (Noris)	3'02	EMR 11513	EMR 9172	EMR 19476
12	Love In Vienna (Noris)	3'27	EMR 11501	EMR 9176	EMR 19470
13	Love Of My Life (Noris)	3'33	EMR 11811	EMR 9412	EMR 20527
14	Love Under The Stars (Noris)	3'19	EMR 11685	EMR 9414	EMR 19965
15	Love You Forever (Noris)	3'32	EMR 11686	EMR 9418	EMR 19966
16	Lover's Blues (Noris)	3'06	EMR 11791	EMR 9422	EMR 20506
17	Lover's Waltz (Noris)	2'52	EMR 11029	EMR 3700	EMR 13423
18	Ludwig Goes Latin (Noris)	3'00	EMR 11368	EMR 9083	EMR 14593
19	Magic Spell (Noris)	3'02	EMR 11434	EMR 9215	EMR 18378
20	Making A Wish (Noris)	3'00	EMR 11448	EMR 9171	EMR 18386
21	Manhattan Rock (Noris)	2'43	EMR 11036	EMR 3698	EMR 13424
22	Marathon Jive (Noris)	3'12	EMR 11514	EMR 9407	EMR 19477

Zu bestellen bei • A commander chez • To be ordered from:

1st TROMBONE

# Kissing The Girls

Günter Noris

~~Photocopying is illegal!~~

♩ = 120 Swing ♩s

mf *f*

9 *fp* *mf* *f* *fp*

19 *f* *solo (as written)*

28 *mf* *f* *f*

39 *tutti* *mf*

50 *mf* *f*

60 *mf* *f*

69 *mf*

79 *f* *f*

88 *fp* *mf* *f*

97 *fp* *f*

106 *mf* *f*

1st TROMBONE

# Lady Tango

Günter Noris

Photocopying is illegal!

♩ = 132

A

B

C

1st TROMBONE

# Lazy Sunday

Günter Noris

Viennese Waltz ♩ = 60

A

Photocopying is illegal!

9

9

B

20

31

42

To Coda

52

62

72

84

95

103

D.S. al Coda

Coda

1st TROMBONE

# Leo Waltz

## Löwe / Lion

Günter Noris

Viennese Waltz  $\text{♩} = 60$

A

Photocopying is illegal!

1st TROMBONE

# Let's Be Merry

Günter Noris

Photocopying is illegal!

$\text{♩} = 80$  (Straight)

A Swing  $\text{♩}$ s  
20

B

## 1st TROMBONE

## Let's Do The Jive

Günter Noris

Fast Swing ♩ = ca.176

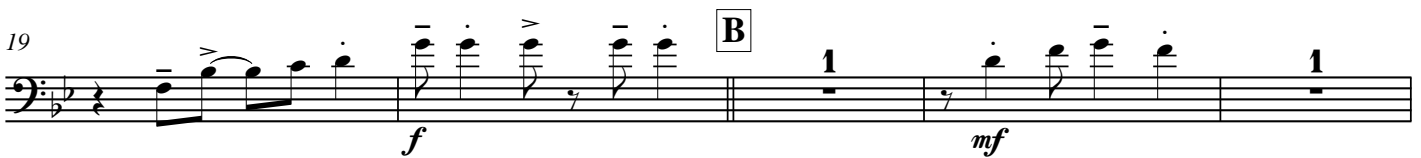
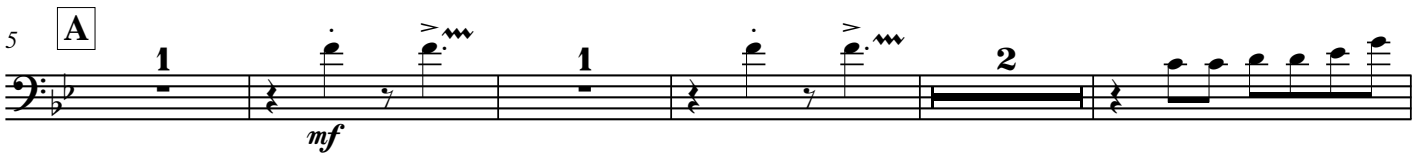
Photocopying  
is illegal!

1st TROMBONE

# Let's Start The Show

Günter Noris

Photocopying is illegal!

♩ = 132

*mf cresc.* *f* 3

6 **A**

15

22 **B**

30 **Coda**  $\emptyset$  **C** clap hands

36 **D.C. al Coda**

41  $\emptyset$  **Coda**

47

1st TROMBONE

# Libra Twist

Günter Noris

Twist  $\text{♩} = 168$   
(straight 8ths)

~~Photocopying is illegal!~~

**A**

*f* *mf*

6

1

13 **B**

*mf*

19 **C**

*f*

26 **D**

D.S. al  $\text{♩}$

*f*

33

1. 2.

38 **E**

*mf*

44 **F**

*mf*

51 **G**

*f*

58 **H**

*f*

65

1

1st TROMBONE

## Lily Waltz

Lilie / Lys

Günter Noris

Slow Waltz ♩ = 92

  
Photocopying  
is illegal!

## 1st TROMBONE

## Lipizzaner Stallions

Günter Noris

Viennese Waltz  $\text{♩} = 60$ 

A

 Photocopying is illegal!

15

29 B

40

C

51

66

80

D

95

E

108

119

131

146

EMR 11738

© COPYRIGHT BY EDITIONS MARC REIFT CH-3963 CRANS-MONTANA (SWITZERLAND)  
ALL RIGHTS RESERVED - INTERNATIONAL COPYRIGHT SECURED

www.reift.ch

1st TROMBONE

# Love Dreams

Günter Noris

Slow Fox  $\text{♩} = 120$   
Swing  $\text{♩}$ s

A

~~Photocopying is illegal!~~

**TROMBONE & PIANO (ORGAN)**

EMR 2032L	MARCELLO, B.	Sonata N° 3 in A minor
EMR 2045L	MARCELLO, B.	Sonata N° 4 in G minor
EMR 2046L	MARCELLO, B.	Sonata N° 5 in Bb major
EMR 2047L	MARCELLO, B.	Sonata N° 6 in G major
EMR 2399	MASON, Lowell	Nearer, My God, To Thee (5)
EMR 2053L	MATHESON, Johann	Aria
EMR 913L	MENDELSSOHN, F.	Hochzeitsmarsch
EMR 905L	MOURET, J.J.	Fanfare-Rondeau
EMR 2108L	MOZART, W.A.	Adagio KV 580A
EMR 908L	MOZART, W.A.	Ave Verum
EMR 8443	OLIVER, Julian (Arr.)	Onward, Christian Soldiers (5)
EMR 902L	PERGOLESI, G.B.	Aria
EMR 306L	PEZEL, Johann	Suite de Danses (Sturzenegger)
EMR 304L	PORPORA, N.A.	Sonate F-Dur (Sturzenegger)
EMR 303L	PURCELL, Henry	Suite (Sturzenegger)
EMR 902L	PURCELL, Henry	Trumpet Tune
EMR 2037L	REICHE, Gottfried	Turmsonate
EMR 8474	RICHARDS, Scott	In Terra Pax (5)
EMR 2399	RICHARDS, Scott	Redemption (5)
EMR 8474	RICHARDS, Scott	Resurrection (5)
EMR 912L	SCHUBERT, Franz	Ave Maria
EMR 907L	SCHUBERT, Franz	Serenade
EMR 8474	SCHULZ, Johann	Wir pflügen (5)
EMR 909L	SCHUMANN, Robert	Träumerei
EMR 293L	SENAILLE, J.B.	Andante & Allegro Spiritoso
EMR 906L	STANLEY, John	Trumpet Voluntary
EMR 5145	STURZENEGGER (Arr.)	11 Pieces (Barock)
EMR 8499	TAILOR, Norman	Elegy (5)
EMR 8499	TAILOR, Norman	Hymn To Life (5)
EMR 8474	TAILOR, Norman	Pray For A Better World (5)
EMR 8443	TAILOR, Norman	Requiem (5)
EMR 8499	TAILOR, Norman (Arr.)	Morning Prayer (5)
EMR 288L	TELEMANN, G.Ph.	Sonata in F minor
EMR 910L	TRADITIONAL	Amazing Grace
EMR 912L	TRADITIONAL	Down by the Riverside
EMR 913L	TRADITIONAL	Glory, Glory, Halleluja
EMR 907L	TRADITIONAL	Greensleeves
EMR 911L	TRADITIONAL	Joshua fit the Battle of Jericho
EMR 910L	TRADITIONAL	When the Saint go marching in
EMR 2330	VARIOUS	Baroque Masterpieces
EMR 2399	VARIOUS	Sacred Music Volume 1 (5)
EMR 8443	VARIOUS	Sacred Music Volume 2 (5)
EMR 8474	VARIOUS	Sacred Music Volume 3 (5)
EMR 8499	VARIOUS	Sacred Music Volume 4 (5)
EMR 287L	VIOLA, Anselm	Concerto
EMR 2052L	VIVALDI, Antonio	6 Sonatas
EMR 323L	VIVALDI, Antonio	Sonata N° 1 in Bb major
EMR 324L	VIVALDI, Antonio	Sonata N° 2 in F major
EMR 325L	VIVALDI, Antonio	Sonata N° 3 in A minor
EMR 2049L	VIVALDI, Antonio	Sonata N° 4 in Bb major
EMR 2050L	VIVALDI, Antonio	Sonata N° 5 in E minor
EMR 2051L	VIVALDI, Antonio	Sonata N° 6 in Bb major
EMR 909L	WAGNER, Richard	Brautchor aus Lohengrin

**TROMBONE & ORGAN**

EMR 905L	ALBINONI, Tomaso	Adagio
EMR 341	ANONYMUS	Kurpfälzer Tanzsuite
EMR 903L	ARMITAGE, Dennis	28 Weihnachtsmelodien Vol. 1
EMR 904L	ARMITAGE, Dennis	28 Weihnachtsmelodien Vol. 2
EMR 906L	ARMITAGE, Dennis	Nobody Knows
EMR 902L	ARMITAGE, Dennis	Solo Album Vol. 01 (5)
EMR 905L	ARMITAGE, Dennis	Solo Album Vol. 02 (5)
EMR 906L	ARMITAGE, Dennis	Solo Album Vol. 03 (5)
EMR 907L	ARMITAGE, Dennis	Solo Album Vol. 04 (5)
EMR 908L	ARMITAGE, Dennis	Solo Album Vol. 05 (5)
EMR 909L	ARMITAGE, Dennis	Solo Album Vol. 06 (5)
EMR 910L	ARMITAGE, Dennis	Solo Album Vol. 07 (5)
EMR 911L	ARMITAGE, Dennis	Solo Album Vol. 08 (5)
EMR 912L	ARMITAGE, Dennis	Solo Album Vol. 09 (5)
EMR 913L	ARMITAGE, Dennis	Solo Album Vol. 10 (5)
EMR 909L	ARMITAGE, Dennis	Swing Low, Sweet Chariot
EMR 902L	BACH, Johann S.	Aria
EMR 913L	BACH, Johann S.	Arioso
EMR 905L	BEETHOVEN, L.v.	Die Ehre Gottes aus der Natur
EMR 908L	BEETHOVEN, L.v.	Ode to Joy
EMR 17014	BELLINI, Vincenzo	Concerto Eb Major
EMR 315	BESOZZI, A.	Sonate B-Dur (Meyer)
EMR 17010	BESOZZI, Alessandro	Sonate Bb Major
EMR 17024	BOISMORTIER, J.	Sonate C Major
EMR 311	BOISMORTIER, J.	Sonate C-Dur
EMR 911L	BORODIN, Alexander	Polovtsian Dance
EMR 321	CALDARA, A.	Sonata D-Dur (Schnorr)
EMR 322	CESARE, G.M.	Canzon "La Hieronyma" (Schnorr)
EMR 905L	CHOPIN, Frédéric	Tristesse
EMR 902L	CLARKE, Jeremiah	Trumpet Voluntary

**Trombone & Organ (Fortsetzung - Continued - Suite)**

EMR 17019	DAETWYLER, Jean	Sérénade au Clair de Lune
EMR 336	DAETWYLER, Jean	Sérénade au Clair de Lune
EMR 912L	DEBUSSY, Claude	Clair de Lune
EMR 912L	DVORAK, Antonin	Largo aus der Neuen Welt
EMR 4478	FAURE, Gabriel	Pie Jesu Domine
EMR 326	FRANCK, César	Offertoire (Carbow)
EMR 305L	FRANCK, Melchior	Suite de Danses (Sturzenegger)
EMR 913L	GERSHWIN, George	Summertime
EMR 17022	GLAUSER, Max	Trilogie
EMR 335	GLAUSER, Max	Trilogie
EMR 910L	GLUCK, C.W.von	Marche Religieuse
EMR 17031	GODEL, Didier	Sonata da Chiesa
EMR 334	GODEL, Didier	Sonata da Chiesa
EMR 911L	GOUNOD, Charles	Ave Maria
EMR 910L	GRIEG, Edvard	Solvejgs Lied
EMR 320	GUILMANT, A.	Morceau Symphonique (Schnorr)
EMR 906L	HÄNDEL, Georg Fr.	Arioso
EMR 312	HÄNDEL, Georg Fr.	Concerto B-Dur (Schnorr)
EMR 17012	HÄNDEL, Georg Fr.	Concerto Bb Major
EMR 910L	HÄNDEL, Georg Fr.	Largo
EMR 912L	HÄNDEL, Georg Fr.	March
EMR 902L	HÄNDEL, Georg Fr.	March Scipio
EMR 911L	HÄNDEL, Georg Fr.	Minuet
EMR 302L	HÄNDEL, Georg Fr.	Prelude & Fugue (Sturzenegger)
EMR 907L	HÄNDEL, Georg Fr.	Sarabande I
EMR 2038A	HÄNDEL, Georg Fr.	Sonate A-moll
EMR 17023	HÄNDEL, Georg Fr.	Sonate g-moll (Schnorr)
EMR 316	HÄNDEL, Georg Fr.	Sonate g-moll (Schnorr)
EMR 913L	HAYDN, Joseph	St. Anthony Choral
EMR 338	HIDAS, Frigyes	Domine, Dona Nobis Pacem
EMR 17021	HUMMEL, J.N.	Introduktion, Thema & Variationen
EMR 340	KOETSIER, Jan	Choralpartita "Die Tageszeiten"
EMR 339	KOETSIER, Jan	Partita "Wachet auf, ruft uns"
EMR 2009	KRAUS, Eberhard	6 Choralbearbeitungen
EMR 2008	KRAUS, Eberhard	Hymnus "Verbum Supernum"
EMR 17016	KREBS, J.L.	Fantasia
EMR 314	KREBS, J.L.	Fantasia (Meyer)
EMR 307L	LOEILLET, J.B.	Sonate As-Dur (Sturzenegger)
EMR 17011	LOEILLET, J.B.	Sonate G minor
EMR 318	LOEILLET, J.B.	Sonate g-moll
EMR 301L	MARCELLO, B.	Adagio - Largo - Allegretto
EMR 913L	MENDELSSOHN, F.	Hochzeitsmarsch
EMR 17013	MEYER, Hannes	Sonate C minor
EMR 313	MEYER, Hannes	Sonate c-moll
EMR 337	MICHEL, Jean-Fr.	Kyrie
EMR 17030	MORTIMER, John G.	Fantasia
EMR 333	MORTIMER, John G.	Fantasia
EMR 905L	MOURET, J.J.	Fanfare-Rondeau
EMR 908L	MOZART, W.A.	Ave Verum
EMR 902L	PERGOLESI, G.B.	Aria
EMR 328	PERGOLESI, G.B.	Sinfonia F-Dur (Balli)
EMR 306L	PEZEL, Johann	Suite de Danses (Sturzenegger)
EMR 304L	PORPORA, N.A.	Sonate F-Dur (Sturzenegger)
EMR 303L	PURCELL, Henry	Suite (Sturzenegger)
EMR 303L	PURCELL, Henry	Suite (Sturzenegger)
EMR 902L	PURCELL, Henry	Trumpet Tune
EMR 310	SATIE, Erik	3 Gymnopédies
EMR 912L	SCHUBERT, Franz	Ave Maria
EMR 907L	SCHUBERT, Franz	Serenade
EMR 909L	SCHUMANN, Robert	Träumerei
EMR 308	TELEMANN, G.Ph.	Concerto B-Dur
EMR 17015	TELEMANN, G.Ph.	Concerto Bb Major
EMR 309	TELEMANN, G.Ph.	Sonata c-moll (Slokar/Luy)
EMR 910L	TRADITIONAL	Amazing Grace
EMR 912L	TRADITIONAL	Down by the Riverside
EMR 913L	TRADITIONAL	Glory, Glory, Halleluja
EMR 907L	TRADITIONAL	Greensleeves
EMR 910L	TRADITIONAL	When the Saint go marching in
EMR 909L	WAGNER, Richard	Brautchor aus Lohengrin
EMR 327	ZIMMERMANN, M.	Triptychon

**TROMBONE & PIANO (GUITAR, BASS & DRUMS OPTIONAL)**

EMR 914L	ARMITAGE, Dennis	Suite Chameleon
EMR 915L	ARMITAGE, Dennis	Volume 1 "Ragtime"
EMR 916L	ARMITAGE, Dennis	Volume 2 "Dixieland"
EMR 917L	ARMITAGE, Dennis	Volume 3 "Swing"
EMR 918L	ARMITAGE, Dennis	Volume 4 "Blues"
EMR 919L	ARMITAGE, Dennis	Volume 5 "Boogie"
EMR 920L	ARMITAGE, Dennis	Volume 6 "Ballad"
EMR 921L	ARMITAGE, Dennis	Volume 7 "Be-Bop"
EMR 922L	ARMITAGE, Dennis	Volume 8 "Bossa Nova"
EMR 19237	BARCLAY, Ted	Final Curtain
EMR 19241	MONTANA, Carlos	Good Friends
EMR 2151L	MORTIMER, J.G.	Happy Birthday
EMR 2343	NAULAIS, Jérôme	Blue Bone