

# Konzert Rondo

*KV 371*

Bassoon & Piano

Arr.: Ifor James

**Wolfgang Amadeus Mozart**

EMR 50729

**Print & Listen  
Drucken & Anhören  
Imprimer & Ecouter**

**[www.reift.ch](http://www.reift.ch)**

**EDITIONS MARC REIFT**

Route du Golf 150 • CH-3963 Crans-Montana (Switzerland)

Tel. +41 (0) 27 483 12 00 • Fax +41 (0) 27 483 42 43 • E-Mail : [info@reift.ch](mailto:info@reift.ch) • [www.reift.ch](http://www.reift.ch)

BASSOON

# Konzert Rondo

KV 371

Wolfgang Amadeus Mozart

(1756-1791)

Arr.: Ifor James

Allegro

  
Photocopying  
is illegal!

*p*

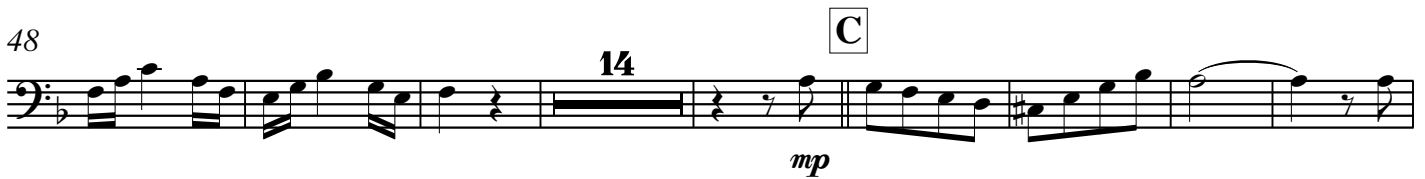

EMR 50729

© COPYRIGHT BY EDITIONS MARC REIFT CH-3963 CRANS-MONTANA (SWITZERLAND)  
ALL RIGHTS RESERVED - INTERNATIONAL COPYRIGHT SECURED

[www.reift.ch](http://www.reift.ch)

  
Photocopying  
is illegal!

# Konzert Rondo

KV 371

Wolfgang Amadeus Mozart

(1756-1791)

Arr.: Ifor James

**Allegro**

Bassoon

Piano

*p*

*p*

6

13

19

*p*

EMR 50729

© COPYRIGHT BY EDITIONS MARC REIFT CH-3963 CRANS-MONTANA (SWITZERLAND)  
ALL RIGHTS RESERVED - INTERNATIONAL COPYRIGHT SECURED

[www.reift.ch](http://www.reift.ch)

25 **A**

31

36

**B**

43

50

56

62

69

76

84

## 2 BASSOON & PIANO (ORGAN)

EMR 2427	HÄNDEL, Georg Fr.	Largo (5)
EMR 2421	HÄNDEL, Georg Fr.	March "Scipio" (5)
EMR 2429	HÄNDEL, Georg Fr.	March (5)
EMR 2428	HÄNDEL, Georg Fr.	Minuet (5)
EMR 2424	HÄNDEL, Georg Fr.	Sarabande I (5)
EMR 2426	HÄNDEL, Georg Fr.	Sarabande II (5)
EMR 2430	HAYDN, Fr.J.	St. Anthony Choral (5)
EMR 2430	MENDELSSOHN, F.	Hochzeitsmarsch (5)
EMR 930N	MENDELSSOHN, F.	Wedding March (Armitage) (5)
EMR 2240	MORTIMER, J.G.	Duos Vol. 1
EMR 2242	MORTIMER, J.G.	Duos Vol. 3
EMR 2249	MORTIMER, J.G.	Easy Christmas Duos
EMR 924D	MORTIMER, J.G. (Arr.)	The Beatles Vol. 1 (4)
EMR 925D	MORTIMER, J.G. (Arr.)	The Beatles Vol. 2 (3)
EMR 926D	MORTIMER, J.G. (Arr.)	The Beatles Vol. 3 (3)
EMR 2241	MORTIMER, John G.	Duos Vol. 2
EMR 2422	MOURET, J.J.	Fanfare - Rondeau (5)
EMR 2425	MOZART, W.A.	Ave Verum (5)
EMR 2425	NAULAIS, Jérôme	Abide with Me (5)
EMR 2421	NAULAIS, Jérôme	Album Volume 1 (5)
EMR 2422	NAULAIS, Jérôme	Album Volume 2 (5)
EMR 2423	NAULAIS, Jérôme	Album Volume 3 (5)
EMR 2424	NAULAIS, Jérôme	Album Volume 4 (5)
EMR 2425	NAULAIS, Jérôme	Album Volume 5 (5)
EMR 2426	NAULAIS, Jérôme	Album Volume 6 (5)
EMR 2427	NAULAIS, Jérôme	Album Volume 7 (5)
EMR 2428	NAULAIS, Jérôme	Album Volume 8 (5)
EMR 2429	NAULAIS, Jérôme	Album Volume 9 (5)
EMR 2430	NAULAIS, Jérôme	Album Volume 10 (5)
EMR 2427	NAULAIS, Jérôme (Arr.)	Amazing Grace (5)
EMR 2426	NAULAIS, Jérôme (Arr.)	Candlelight Waltz-Auld Lang Syne (5)
EMR 2429	NAULAIS, Jérôme (Arr.)	Down By the Riverside (5)
EMR 2430	NAULAIS, Jérôme (Arr.)	Glory, Glory, Halleluja (5)
EMR 2424	NAULAIS, Jérôme (Arr.)	Greensleeves (5)
EMR 2423	NAULAIS, Jérôme (Arr.)	Il Silenzio (5)
EMR 2428	NAULAIS, Jérôme (Arr.)	Joshua Fit The Battle of Jericho (5)
EMR 2423	NAULAIS, Jérôme (Arr.)	Nobody Knows the Trouble I've See (5)
EMR 2423	NAULAIS, Jérôme (Arr.)	So Nimm Denn meine Hände (5)
EMR 2426	NAULAIS, Jérôme (Arr.)	Swing Low, Sweet Chariot (5)
EMR 2427	NAULAIS, Jérôme (Arr.)	When The Saint Go Marching In (5)
EMR 2421	PERGOLES, G.B.	Aria (5)
EMR 2421	PURCELL, Henry	Trumpet Tune (Naulais) (5)
EMR 930N	PURCELL, Henry	Trumpet Tune (Reift) (5)
EMR 2429	SCHUBERT, Franz	Ave Maria (5)
EMR 2424	SCHUBERT, Franz	Serenade (5)
EMR 2426	SCHUMANN, Robert	Träumerei (5)
EMR 2423	STANLEY, John	Trumpet Voluntary (5)
EMR 2426	WAGNER, Richard	Brautchor aus Lohengrin (5)
EMR 930N	WAGNER, Richard	Bridal Chorus (Armitage) (5)

## 2 BASSOONS & CD PLAYBACK

EMR 931N	BACH, Johann S.	Aria + CD (Reift) (5)
EMR 931N	CLARKE, Jeremiah	Trumpet Voluntary + CD (Reift) (5)
EMR 931N	MENDELSSOHN, F.	Wedding March + CD (Armitage) (5)
EMR 2240	MORTIMER, J.G.	Duos Vol. 1 + CD
EMR 2241	MORTIMER, J.G.	Duos Vol. 2 + CD
EMR 2242	MORTIMER, J.G.	Duos Vol. 3 + CD
EMR 2249	MORTIMER, J.G.	Easy Christmas
EMR 2421	NAULAIS, Jérôme	Album Volume 1 (5)
EMR 2422	NAULAIS, Jérôme	Album Volume 2 (5)
EMR 2423	NAULAIS, Jérôme	Album Volume 3 (5)
EMR 2424	NAULAIS, Jérôme	Album Volume 4 (5)
EMR 2425	NAULAIS, Jérôme	Album Volume 5 (5)
EMR 2426	NAULAIS, Jérôme	Album Volume 6 (5)
EMR 2427	NAULAIS, Jérôme	Album Volume 7 (5)
EMR 2428	NAULAIS, Jérôme	Album Volume 8 (5)
EMR 2429	NAULAIS, Jérôme	Album Volume 9 (5)
EMR 2430	NAULAIS, Jérôme	Album Volume 10 (5)
EMR 931N	PURCELL, Henry	Trumpet Tune + CD (Reift) (5)
EMR 931N	WAGNER, Richard	Bridal Chorus + CD (Armitage) (5)

## 2 BASSOONS & WIND BAND

EMR 10634	FRANCHESCHINI, P.	Sonata in D
-----------	-------------------	-------------

## 3 BASSOONS

EMR 19109	ARMITAGE, Dennis	All Together
EMR 521D	ARMITAGE, Dennis	Gershwin for Three
EMR 19297	BARCLAY, Ted	Final Curtain
EMR 19132	BARCLAY, Ted	Sunshine
EMR 19113	GERSHWIN, George	Bess, You Is My Woman Now
EMR 19119	GERSHWIN, George	Fascinating Rhythm
EMR 19120	GERSHWIN, George	I Got Plenty O' Nuttin'
EMR 19131	GERSHWIN, George	Strike Up The Band
EMR 19133	GERSHWIN, George	Swanee
EMR 19116	JOPLIN, Scott	Easy Winners
EMR 19117	JOPLIN, Scott	Elite Syncopations
EMR 19301	MONTANA, Carlos	Good Friends
EMR 19127	MONTANA, Carlos	Santa Barbara
EMR 4188	MORTIMER, John G.	Trios Vol. 1
EMR 4189	MORTIMER, John G.	Trios Vol. 2
EMR 4190	MORTIMER, John G.	Trios Vol. 3
EMR 19125	NAULAIS, Jérôme	Pop Folk Suite
EMR 19110	NAULAIS, Jérôme (Arr.)	Aura Lee
EMR 19111	NAULAIS, Jérôme (Arr.)	Banana Boat Song
EMR 19112	NAULAIS, Jérôme (Arr.)	Battle Hymn Of The Republic
EMR 19114	NAULAIS, Jérôme (Arr.)	Ciao, Bella, Ciao
EMR 19115	NAULAIS, Jérôme (Arr.)	Deep River
EMR 19122	NAULAIS, Jérôme (Arr.)	Lil' Liza Jane
EMR 19123	NAULAIS, Jérôme (Arr.)	Morning Has Broken
EMR 19128	NAULAIS, Jérôme (Arr.)	Scarborough Fair
EMR 19129	NAULAIS, Jérôme (Arr.)	Scotland The Brave
EMR 19130	NAULAIS, Jérôme (Arr.)	St. Louis Blues
EMR 19134	NAULAIS, Jérôme (Arr.)	Wade In The Water
EMR 19118	STRAUSS, Johann	Emperor Waltz
EMR 19126	STRAUSS, Johann	Radetzky March
EMR 19121	TAILOR, Norman	Inca Dance
EMR 19124	TAILOR, Norman	Paso Doble Ole

## 3 BASSOONS & PIANO (KEYBOARD)

EMR 19109	ARMITAGE, Dennis	All Together
EMR 19297	BARCLAY, Ted	Final Curtain
EMR 19132	BARCLAY, Ted	Sunshine
EMR 19113	GERSHWIN, George	Bess, You Is My Woman Now
EMR 19119	GERSHWIN, George	Fascinating Rhythm
EMR 19120	GERSHWIN, George	I Got Plenty O' Nuttin'
EMR 19131	GERSHWIN, George	Strike Up The Band
EMR 19133	GERSHWIN, George	Swanee
EMR 19116	JOPLIN, Scott	Easy Winners
EMR 19117	JOPLIN, Scott	Elite Syncopations
EMR 19301	MONTANA, Carlos	Good Friends
EMR 19127	MONTANA, Carlos	Santa Barbara
EMR 4188	MORTIMER, John G.	Trios Vol. 1
EMR 4189	MORTIMER, John G.	Trios Vol. 2
EMR 4190	MORTIMER, John G.	Trios Vol. 3
EMR 19125	NAULAIS, Jérôme	Pop Folk Suite
EMR 19110	NAULAIS, Jérôme (Arr.)	Aura Lee
EMR 19111	NAULAIS, Jérôme (Arr.)	Banana Boat Song
EMR 19112	NAULAIS, Jérôme (Arr.)	Battle Hymn Of The Republic
EMR 19114	NAULAIS, Jérôme (Arr.)	Ciao, Bella, Ciao
EMR 19115	NAULAIS, Jérôme (Arr.)	Deep River
EMR 19122	NAULAIS, Jérôme (Arr.)	Lil' Liza Jane
EMR 19123	NAULAIS, Jérôme (Arr.)	Morning Has Broken
EMR 19128	NAULAIS, Jérôme (Arr.)	Scarborough Fair
EMR 19129	NAULAIS, Jérôme (Arr.)	Scotland The Brave
EMR 19130	NAULAIS, Jérôme (Arr.)	St. Louis Blues
EMR 19134	NAULAIS, Jérôme (Arr.)	Wade In The Water
EMR 19118	STRAUSS, Johann	Emperor Waltz
EMR 19126	STRAUSS, Johann	Radetzky March
EMR 19121	TAILOR, Norman	Inca Dance
EMR 19124	TAILOR, Norman	Paso Doble Ole

## 3 BASSOONS & CD PLAYBACK

EMR 4188	MORTIMER, John G.	Trios Vol. 1 + CD
EMR 4189	MORTIMER, John G.	Trios Vol. 2 + CD
EMR 4190	MORTIMER, John G.	Trios Vol. 3 + CD

