

20 Slow Melodies

Volume 2

Contrabass Solo

EMR 50647

1. **Bel Canto** (Bertrand Moren)
2. **Go Where Glory Waits Thee** (Arr.: Bertrand Moren)
3. **Irish Song** (Bertrand Moren)
4. **Little Molly** (Arr.: Bertrand Moren)
5. **Nordic Ballad** (Bertrand Moren)
6. **Peace !** (Bertrand Moren)
7. **Peggy Bawn** (Arr.: Bertrand Moren)
8. **Serenade** (Bertrand Moren)
9. **The Fairy Rath** (Arr.: Bertrand Moren)
10. **The Lake Of Coolfin** (Arr.: Bertrand Moren)
11. **It's Time** (Jérôme Naulais)
12. **Greensleeves** (Arr.: Jérôme Naulais)
13. **For You** (Jérôme Naulais)
14. **Blue Day** (Jérôme Naulais)
15. **Bayside** (Jérôme Naulais)
16. **Ave Maria** (Charles Gounod)
17. **Arioso** (Johann Sebastian Bach)
18. **Just One** (Jérôme Naulais)
19. **It's Just Like A Dream** (Jérôme Naulais)
20. **Julito Mio** (Jérôme Naulais)

EDITIONS MARC REIFT

Route du Golf 150 • CH-3963 Crans-Montana (Switzerland)

Tel. +41 (0) 27 483 12 00 • Fax +41 (0) 27 483 42 43 • E-Mail : info@reift.ch • www.reift.ch

CONTRABASS

20 Slow Melodies

Volume 2

Duration: 2'00
Andante Espressivo

1. Bel Canto

Bertrand Moren

Photocopying
is illegal!

A

mf molto cantabile

B

pp

15

f *mf* *rit.* **C** *Meno Mosso*

21

mf molto cantabile **D** *Andante Espressivo* *accel.*

27

mf molto cantabile **E**

33

pp

37

ff *rit.*

EMR 50647

© COPYRIGHT BY EDITIONS MARC REIFT CH-3963 CRANS-MONTANA (SWITZERLAND)
ALL RIGHTS RESERVED - INTERNATIONAL COPYRIGHT SECURED

www.reift.ch

2. Go Where Glory Waits Thee

Duration: 2'00

Arr.: Bertrand Moren

Photocopying is illegal!

6 *poco rit.* **A** A Tempo ♩ = 66

11 *rit.* *f*

17 A Tempo ♩ = 66 **B** *mf*

23

29 **C**

35 *rit.* **D** Meno Mosso *f* *pp*

3. Irish Song

Duration: 1'30

Pour ma fille Orianne

Bertrand Moren

Andante Espressivo

Photocopying is illegal!

4

8

A

13

18

B

23

27

rit.

4. Little Molly

Duration: 1'40

Lento Espressivo

Arr.: Bertrand Moren

Photocopying
is illegal!

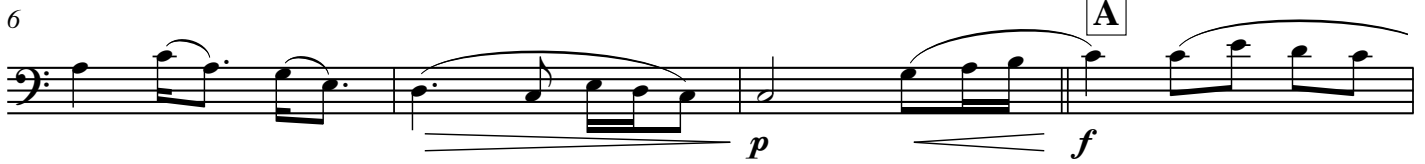

5. Nordic Ballad

Duration: 2'30

Andante Espressivo

Bertrand Moren

Photocopying is illegal!

1

p *mf*

6

f

12

mf *pp*

19

f

25

p *mf*

32

f

38

mf *p*

mf

EMR 50647

6. Peace !

pour ma nièce Emma

Duration: 1'45

Bertrand Moren

Andante Espressivo

 Photocopying is illegal!

6

11 **A**

16

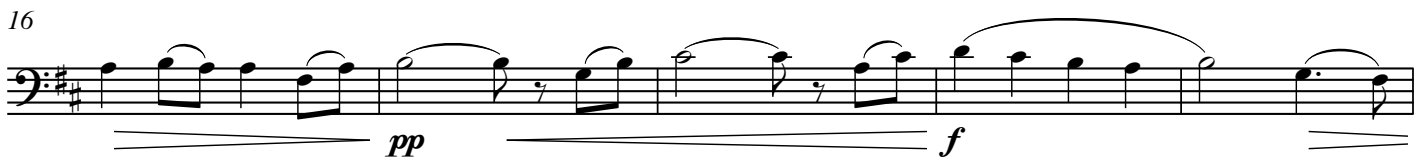

21 **B**

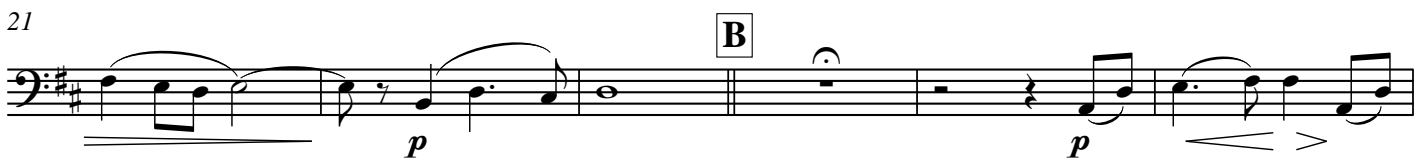

27

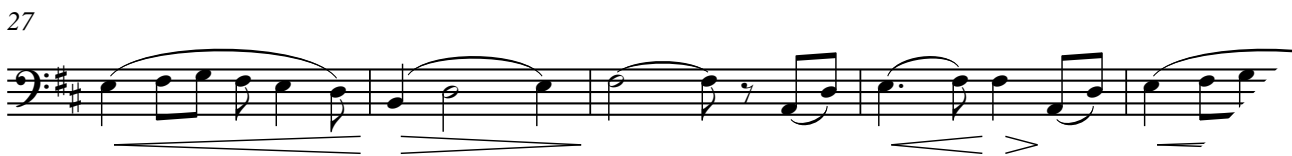

32 **r**

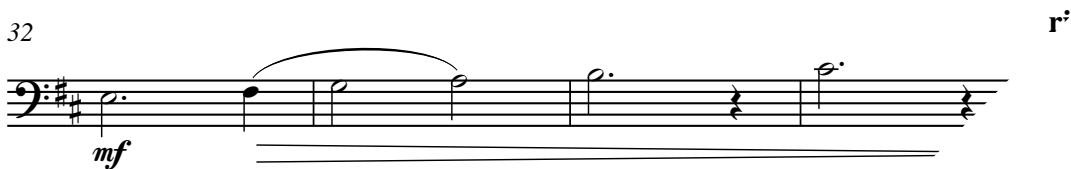

7. Peggy Bawn

Duration: 2'00
Andante ♩ = 60

Arr.: Bertrand Moren

Photocopying
is illegal!

1

7

13

18

25

29

34

8. Serenade

pour ma fille Orianne

Duration: 1'25

Andante Espressivo

Bertrand Moren

Photocopying
is illegal!

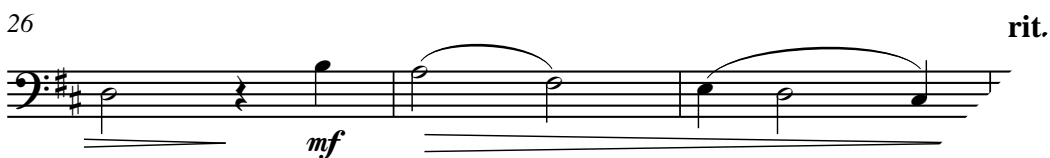
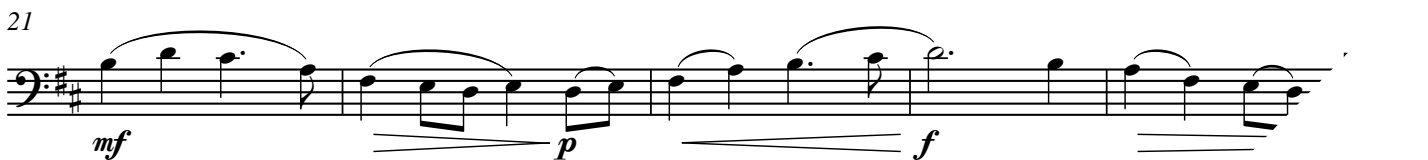
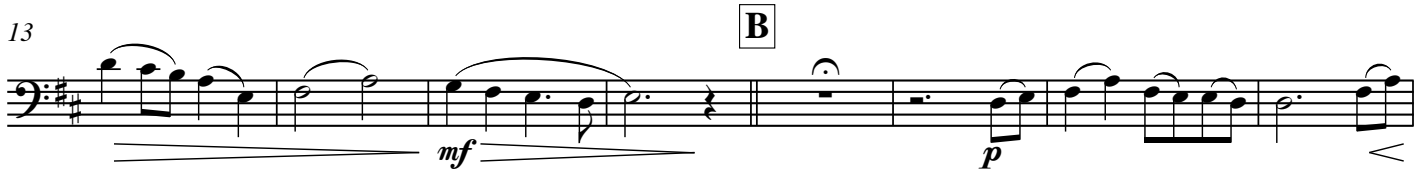
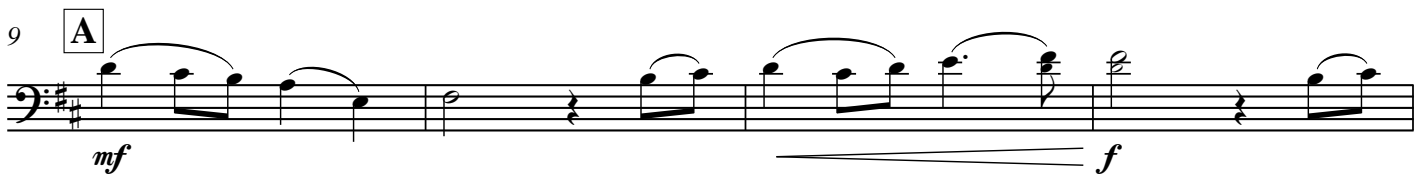
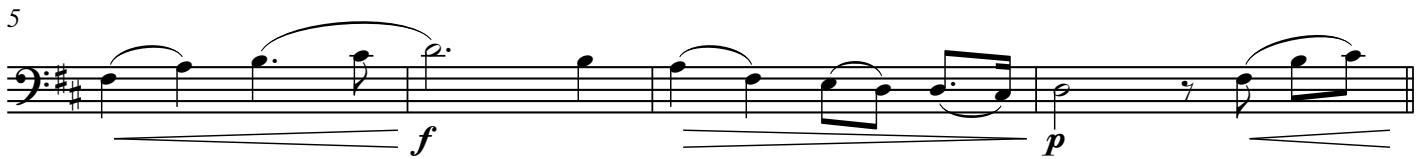

9. The Fairy Rath

Duration: 1'45

Andante Espressivo

Arr.: Bertrand Moren

Photocopying is illegal!

10. The Lake Of Coolfin

Duration: 1'40
Andante ♩ = 66

Arr.: Bertrand Moren

Photocopying is illegal!

11. It's Time

Duration: 2'30

Jérôme Naulais

♩ = 76

 Photocopying is illegal!

5

10

15 **B**

20 **C**

25

30 **D**

36

41

47 **E**

53 **F**

58

12. Greensleeves

Duration: 2'00

Arr.: Jérôme Naulais

Slowly ♩ = 88

Photocopying
is illegal!

9

18 **A** Jazz Waltz ♩ = 138

28

38

48

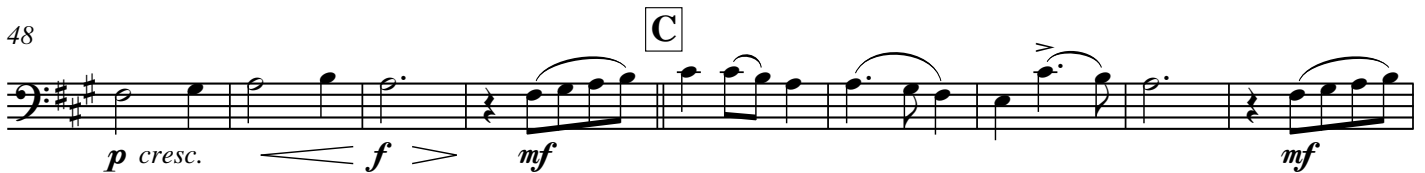

57

65

74

13. For You

Duration: 2'30

Jérôme Naulais

♩. = 80

 Photocopying is illegal!

5

10

14 **A**

18

22 *f* *mf*

27

31 **B**

35

39 *f*

43 **C**

48 *f*

14. Blue Day

Duration: 2'30

Jérôme Naulais

♩ = 84

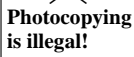
 Photocopying is illegal!

6 A

11

15 B

al Coda \ominus

20 C

26

31

37 D.S. \ominus Coda

41

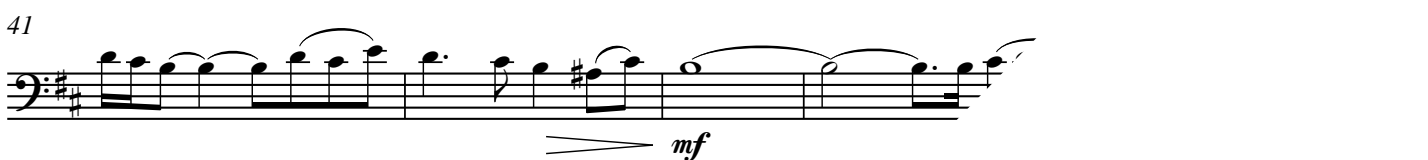

15. Bayside

Duration: 2'30

♩ = 80

Jérôme Naulais

Photocopying is illegal!

16. Ave Maria

Charles Gounod

Arr.: Jérôme Naulais

Duration: 2'30

♩ = 80

Photocopying is illegal!

10 *mp*

19

29 *mf*

39 **A** *mp* *mf*

48 *p* *mp* **B** *f*

56 *mf* *mp*

66 *mf*

75 *f*

81 *mp* *mf* *mp* *mf*

89 *mp* *mf*

100 **C** *mp* *mf* *f*

108 *f* *mf* *mp* *mf*

17. Arioso

Johann Sebastian Bach

Arr.: Jérôme Naulais

Duration: 2'30

♩ = 76

Photocopying is illegal!

18. Just One

Duration: 2'30

Jérôme Naulais

Photocopying is illegal!

♩ = 96

19. It's Just Like A Dream

Duration: 2'10

Jérôme Naulais

♩ = 104

Photocopying is illegal!

mf

9

18 **A**

27 **B**

f

35

mf

42 **C**

mf *f*

50

58 **D**

66

mf

20. Julito Mio

Duration: 2'20

Jérôme Naulais

Rumba ♩ = 112

Photocopying is illegal!

Contrabass & Piano (Fortsetzung - Continued - Suite)

EMR 8618	SUBA, Eduardo (Arr.)	Tico-Tico (5)
EMR 2285Z	TAILOR, Norman	El Choclo
EMR 8552	TAILOR, Norman	Inca Dance (5)
EMR 2291Z	TAILOR, Norman	Sousa Medley
EMR 8530	TAILOR, Norman (Arr.)	Danny Boy (5)
EMR 2290Z	TRADITIONAL	O Sole Mio (Richards)
EMR 2293Z	TRADITIONAL	O Sole Mio (Saurer)
EMR 8530	VARIOUS	Greatest Hits Volume 1 (5)
EMR 8552	VARIOUS	Greatest Hits Volume 2 (5)
EMR 8574	VARIOUS	Greatest Hits Volume 3 (5)
EMR 8596	VARIOUS	Greatest Hits Volume 4 (5)
EMR 8618	VARIOUS	Greatest Hits Volume 5 (5)
EMR 8640	VARIOUS	Greatest Hits Volume 6 (5)
EMR 8662	VARIOUS	Greatest Hits Volume 7 (5)
EMR 8684	VARIOUS	Greatest Hits Volume 8 (5)

CONTRABASS & PIANO (ORGAN)

EMR 8452	ANDREWS, D. (Arr.)	The Old Ruggerd Cross (5)
EMR 8486	BACH, Johann S.	Lobe den Herrn (5)
EMR 8508	CRÜGER, Johann	Nun danket alle Gott (5)
EMR 305Z	FRANCK, Melchior	Suite de Danses (Sturzenegger)
EMR 2410	FRANZ, Ignaz	Grosser Gott, wir loben Dich (5)
EMR 302Z	HÄNDEL, Georg Fr.	Prelude & Fugue (Sturzenegger)
EMR 2410	HASSLER, H.L.	Passion Choral (5)
EMR 8452	KING, Peter (Arr.)	The Lord's my Shepherd (5)
EMR 2410	KOCHER, Conrad	Dix (5)
EMR 307Z	LOEILLET, J.B.	Sonate en Do Majeur (Sturzenegger)
EMR 8508	LUTHER, Martin	Ein' feste Burg ist unser Gott (5)
EMR 8452	MACDUFF, G. (Arr.)	Jerusalem (5)
EMR 301Z	MARCELLO, B.	Adagio - Largo - Allegretto
EMR 2410	MASON, Lowell	Nearer, My God, To Thee (5)
EMR 8452	OLIVER, Julian (Arr.)	Onward, Chrisitan Soldiers (5)
EMR 306Z	PEZEL, Johann	Suite de Danses (Sturzenegger)
EMR 304Z	PORPORA, N.A.	Sonate As-Dur (Sturzenegger)
EMR 303Z	PURCELL, Henry	Suite (Sturzenegger)
EMR 8486	RICHARDS, Scott	In Terra Pax (5)
EMR 2410	RICHARDS, Scott	Redemption (5)
EMR 8486	RICHARDS, Scott	Resurrection (5)
EMR 8486	SCHULZ, Johann	Wir pflügen (5)
EMR 8508	TAILOR, Norman	Elegy (5)
EMR 8508	TAILOR, Norman	Hymn To Life (5)
EMR 8486	TAILOR, Norman	Pray For A Better World (5)
EMR 8452	TAILOR, Norman	Requiem (5)
EMR 8508	TAILOR, Norman (Arr.)	Morning Prayer (5)
EMR 2340	VARIOUS	Baroque Masterpieces
EMR 2410	VARIOUS	Sacred Music Volume 1 (5)
EMR 8452	VARIOUS	Sacred Music Volume 2 (5)
EMR 8486	VARIOUS	Sacred Music Volume 3 (5)
EMR 8508	VARIOUS	Sacred Music Volume 4 (5)

CONTRABASS & CD PLAYBACK

EMR 13856	VARIOUS	20 Sacred Hits + CD
-----------	---------	---------------------

CONTRABASS & BRASS BAND

EMR 3432	MORTIMER, John G.	Winter Days
----------	-------------------	-------------

CONTRABASS & WIND BAND

EMR 11113	FRANCK, César	Panis Angelicus
EMR 10781	MORTIMER, John G.	Contrabassissimo
EMR 10313	MORTIMER, John G.	Winter Days

VIOLIN, VIOLA & VIOLONCELLO

EMR 4651	DAETWYLER, Jean	Piccolo Divertimento
----------	-----------------	----------------------

VIOLIN & VIOLONCELLO

EMR 8453	NAULAIS, Jérôme	Duet Album Volume 1 (5)
EMR 8454	NAULAIS, Jérôme	Duet Album Volume 2 (5)
EMR 8455	NAULAIS, Jérôme	Duet Album Volume 3 (5)
EMR 8456	NAULAIS, Jérôme	Duet Album Volume 4 (5)
EMR 8457	NAULAIS, Jérôme	Duet Album Volume 5 (5)
EMR 8458	NAULAIS, Jérôme	Duet Album Volume 6 (5)
EMR 8459	NAULAIS, Jérôme	Duet Album Volume 7 (5)
EMR 8460	NAULAIS, Jérôme	Duet Album Volume 8 (5)
EMR 8461	NAULAIS, Jérôme	Duet Album Volume 9 (5)
EMR 8462	NAULAIS, Jérôme	Duet Album Volume 10 (5)

VIOLIN, VIOLONCELLO & PIANO

EMR 8454	ALBINONI, Tomaso	Adagio (5)
EMR 8460	ARMITAGE, Dennis	4 Fanfares (5)
EMR 8460	BACH / GOUNOD	Ave Maria (5)
EMR 8453	BACH, Johann S.	Aria (5)
EMR 8462	BACH, Johann S.	Arioso (5)
EMR 8454	BEETHOVEN, L.v.	Die Ehre Gottes aus des Natur (5)

Violin, Violoncello & Piano (Fortsetzung - Continued - Suite)

EMR 8457	BEETHOVEN, L.v.	Ode To Joy (5)
EMR 8460	BORODIN, Alexander	Polovetzian Dance (5)
EMR 8457	CHARPENTIER, M.A.	Te Deum (5)
EMR 8454	CHOPIN, Frédéric	Tristesse (5)
EMR 8453	CLARKE, Jeremiah	Trumpet Voluntary (5)
EMR 4579	DAETWYLER, Jean	Concertino
EMR 8461	DEBUSSY, Claude	Clair de Lune (5)
EMR 8456	DVORAK, Antonin	Humoresque (5)
EMR 8461	DVORAK, Antonin	Largo aus der Neuen Welt (5)
EMR 8456	GERSHWIN, George	'S Wonderful (5)
EMR 8454	GERSHWIN, George	I Got Rhythm (5)
EMR 8462	GERSHWIN, George	Summertime (5)
EMR 8457	GERSHWIN, George	The Man I Love (5)
EMR 8459	GLUCK, C.W.	Marche Religieuse (5)
EMR 8459	GRIEG, Edvard	Solvejgs Lied (5)
EMR 8455	HÄNDEL, Georg Fr.	Arioso (5)
EMR 8459	HÄNDEL, Georg Fr.	Largo (5)
EMR 8453	HÄNDEL, Georg Fr.	March "Scipio" (5)
EMR 8461	HÄNDEL, Georg Fr.	March (5)
EMR 8460	HÄNDEL, Georg Fr.	Minuet (5)
EMR 8456	HÄNDEL, Georg Fr.	Sarabande I (5)
EMR 8458	HÄNDEL, Georg Fr.	Sarabande II (5)
EMR 8462	HAYDN, Fr.J.	St. Anthony Choral (5)
EMR 8462	MENDELSSOHN, F.	Hochzeitsmarsch (5)
EMR 14560	MOREN, Bertrand	Irish Concertino
EMR 13344	MOREN, Bertrand	Irish Folk
EMR 8454	MOURET, J.J.	Fanfare - Rondeau (5)
EMR 14526	MOUREY, Colette	Trio Buccolique
EMR 8457	MOZART, W.A.	Ave Verum (5)
EMR 8453	NAULAIS, Jérôme	Duet Album Volume 1 (5)
EMR 8454	NAULAIS, Jérôme	Duet Album Volume 2 (5)
EMR 8455	NAULAIS, Jérôme	Duet Album Volume 3 (5)
EMR 8456	NAULAIS, Jérôme	Duet Album Volume 4 (5)
EMR 8457	NAULAIS, Jérôme	Duet Album Volume 5 (5)
EMR 8458	NAULAIS, Jérôme	Duet Album Volume 6 (5)
EMR 8459	NAULAIS, Jérôme	Duet Album Volume 7 (5)
EMR 8460	NAULAIS, Jérôme	Duet Album Volume 8 (5)
EMR 8461	NAULAIS, Jérôme	Duet Album Volume 9 (5)
EMR 8462	NAULAIS, Jérôme	Duet Album Volume 10 (5)
EMR 8457	NAULAIS, Jérôme (Arr.)	Abide with Me (5)
EMR 8459	NAULAIS, Jérôme (Arr.)	Amazing Grace (5)
EMR 8458	NAULAIS, Jérôme (Arr.)	Candlelight Waltz-Auld Lang Syne (5)
EMR 8461	NAULAIS, Jérôme (Arr.)	Down By The Riverside (5)
EMR 8462	NAULAIS, Jérôme (Arr.)	Glory, Glory, Halleluja (5)
EMR 8456	NAULAIS, Jérôme (Arr.)	Greensleeves (5)
EMR 8455	NAULAIS, Jérôme (Arr.)	Il Silenzio (5)
EMR 8460	NAULAIS, Jérôme (Arr.)	Joshua Fit The Battle of Jericho (5)
EMR 8455	NAULAIS, Jérôme (Arr.)	Nobody Knows the Trouble I've See (5)
EMR 8455	NAULAIS, Jérôme (Arr.)	So Nimm Denn meine Hände (5)
EMR 8458	NAULAIS, Jérôme (Arr.)	Swing Low, Sweet Chariot (5)
EMR 8459	NAULAIS, Jérôme (Arr.)	When The Saint Go Marching In (5)
EMR 8453	PERGOLESI, G.B.	Aria (5)
EMR 8453	PURCELL, Henry	Trumpet Tune (5)
EMR 8461	SCHUBERT, Franz	Ave Maria (5)
EMR 8456	SCHUBERT, Franz	Serenade (5)
EMR 8458	SCHUMANN, Robert	Träumerei (5)
EMR 8455	STANLEY, John	Trumpet Voluntary (5)
EMR 14959	STRAUSS, Johann	Emperor Waltz
EMR 8458	WAGNER, Richard	Brautchor aus Lohengrin (5)

VIOLIN, VIOLONCELLO & WIND BAND

EMR 10634	FRANCHESCHINI, P.	Sonata in D
EMR 10886	MOREN, Bertrand	Irish Folk

FLUTE, VIOLIN & VIOLONCELLO

EMR 4578	DAETWYLER, Jean	Divertimento
----------	-----------------	--------------

VIOLIN, TRUMPET & PIANO

EMR 6552	GERSHWIN, George	Couleur-Gershwin
----------	------------------	------------------

VIOLIN & GUITAR

EMR 14521	MOUREY, Colette	10 Aquarelles
EMR 14485	MOUREY, Colette	Aquarelles Vol. 1
EMR 14513	MOUREY, Colette	Aquarelles Vol. 2
EMR 14519	MOUREY, Colette	Aquarelles Vol. 3
EMR 14518	MOUREY, Colette	Là-bas, sur la Mer...
EMR 14514	MOUREY, Colette	Paisajes

VIOLA & GUITAR

EMR 18474	MOUREY, Colette	An Old Legend
-----------	-----------------	---------------