Golden Hits

Bekannte Melodien
Spirituals & Evergreens

2 Violins, Viola & Piano / Organ

1. Muss I Denn, Muss I Denn... / 2. Nobody Knows / 3. Glory, Glory Alleluja
4. Kalinka / 5. I Got Rhythm (Gershwin) / 6. Amazing Grace
7. Funiculi Funicula / 8. O When The Saints / 9. The Entertainer (Joplin)
10. Go Down, Moses / 11. El Condor Pasa / 12. La Cucaracha
13. Joshua Fit The Battle Of Jericho / 14. Hava Nagila / 15. Auld Lang Syne

Arr.: Jean-François Michel

EMR 46630

Print & Listen
Drucken & Anhören
Imprimer & Ecouter

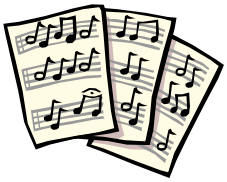

www.reift.ch

EMR
EDITIONS MARC REIFT
Route du Golf 150 • CH-3963 Crans-Montana (Switzerland)
Tel. +41 (0) 27 483 12 00 • Fax +41 (0) 27 483 42 43 • E-Mail : info@reift.ch • www.reift.ch

Photocopying is illegal!

Golden Hits

Arr.: Jean-François Michel

1. Muss i denn, Muss i denn

(♩ = 116-120)

1. Violin
2. Violin
3. Viola
Piano / Organ *(optional)*

f *sempre* *mf*

13

26

p

EMR 46630
© COPYRIGHT BY EDITIONS MARC REIFT CH-3963 CRANS-MONTANA (SW
ALL RIGHTS RESERVED - INTERNATIONAL COPYRIGHT SECU

2. Nobody Knows

♩ = 64

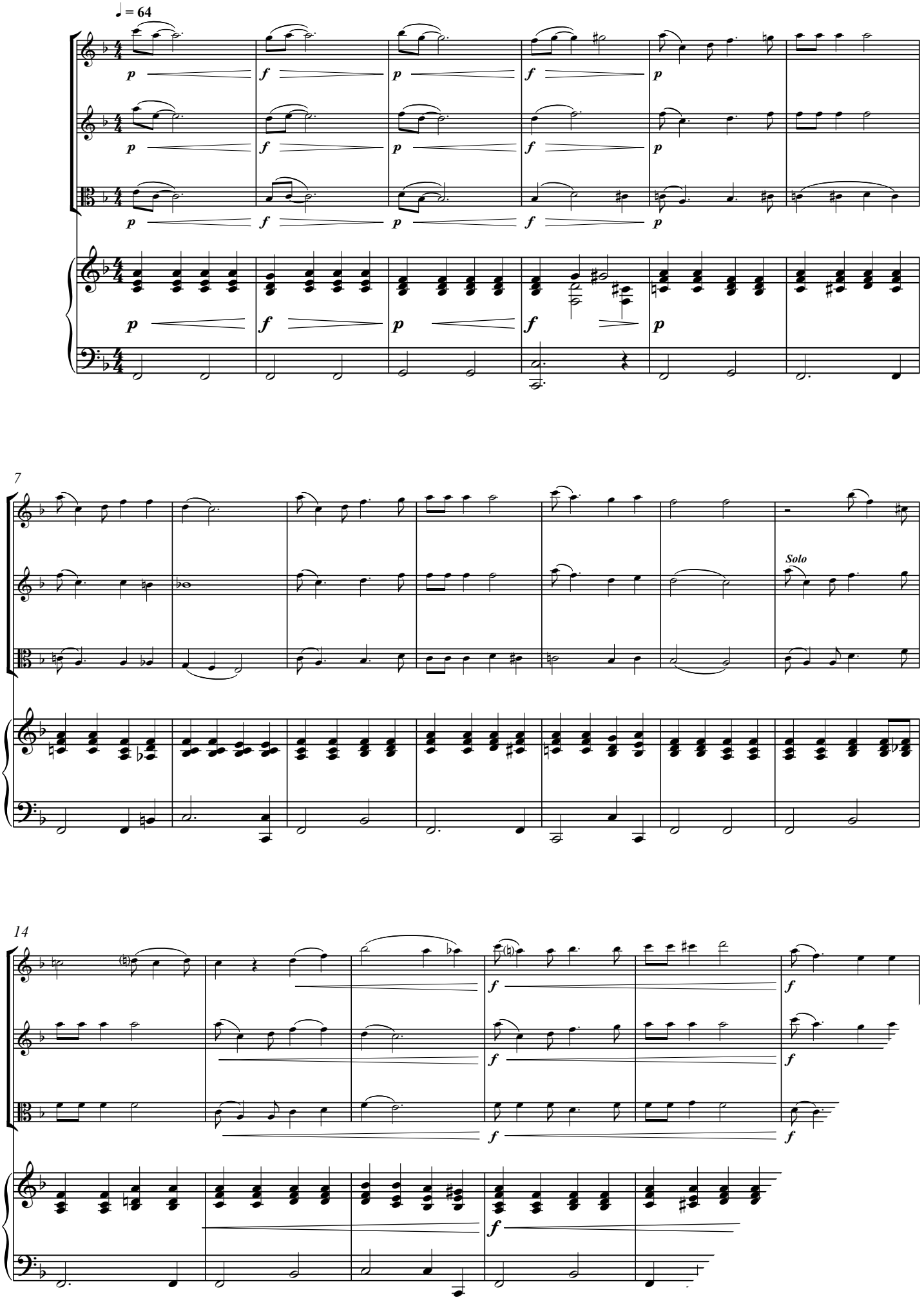

3. Glory, Glory, Alleluja

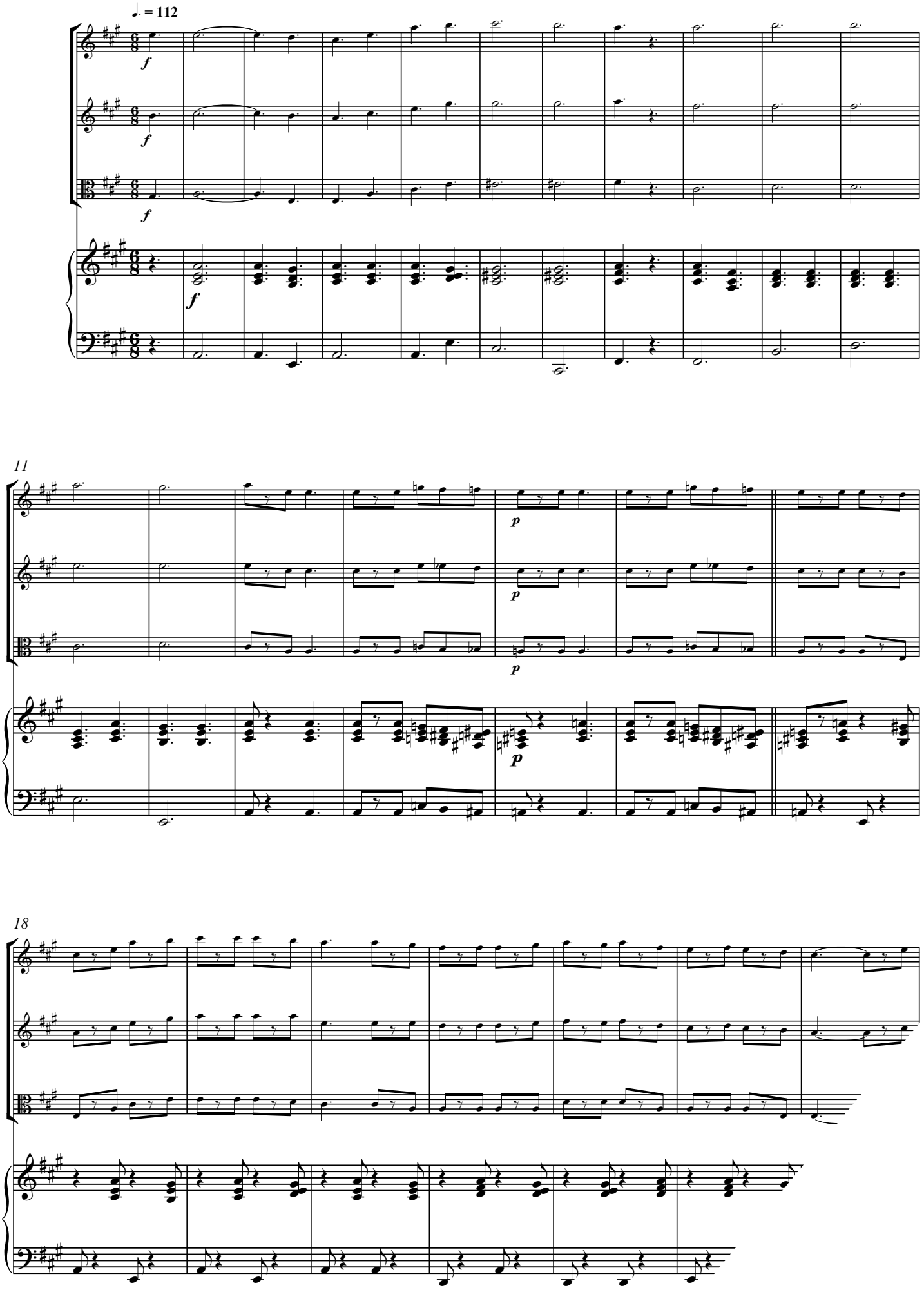

4. Kalinka

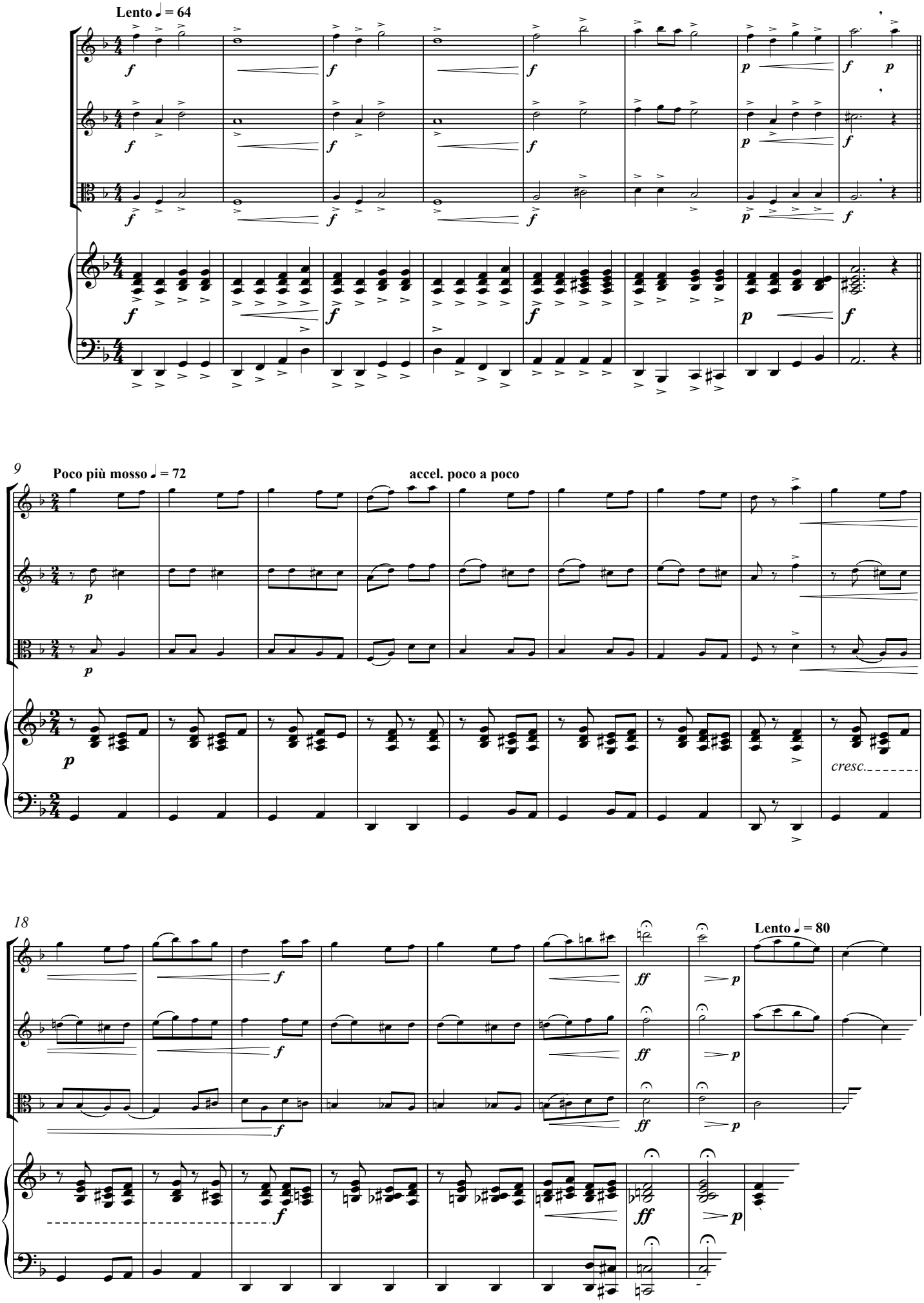
Lento ♩ = 64
9
Poco più mosso ♩ = 72
accel. poco a poco
cresc.
18
Lento ♩ = 80

5. I Got Rhythm

♩ = 96 (♫ = ♩.³♪)

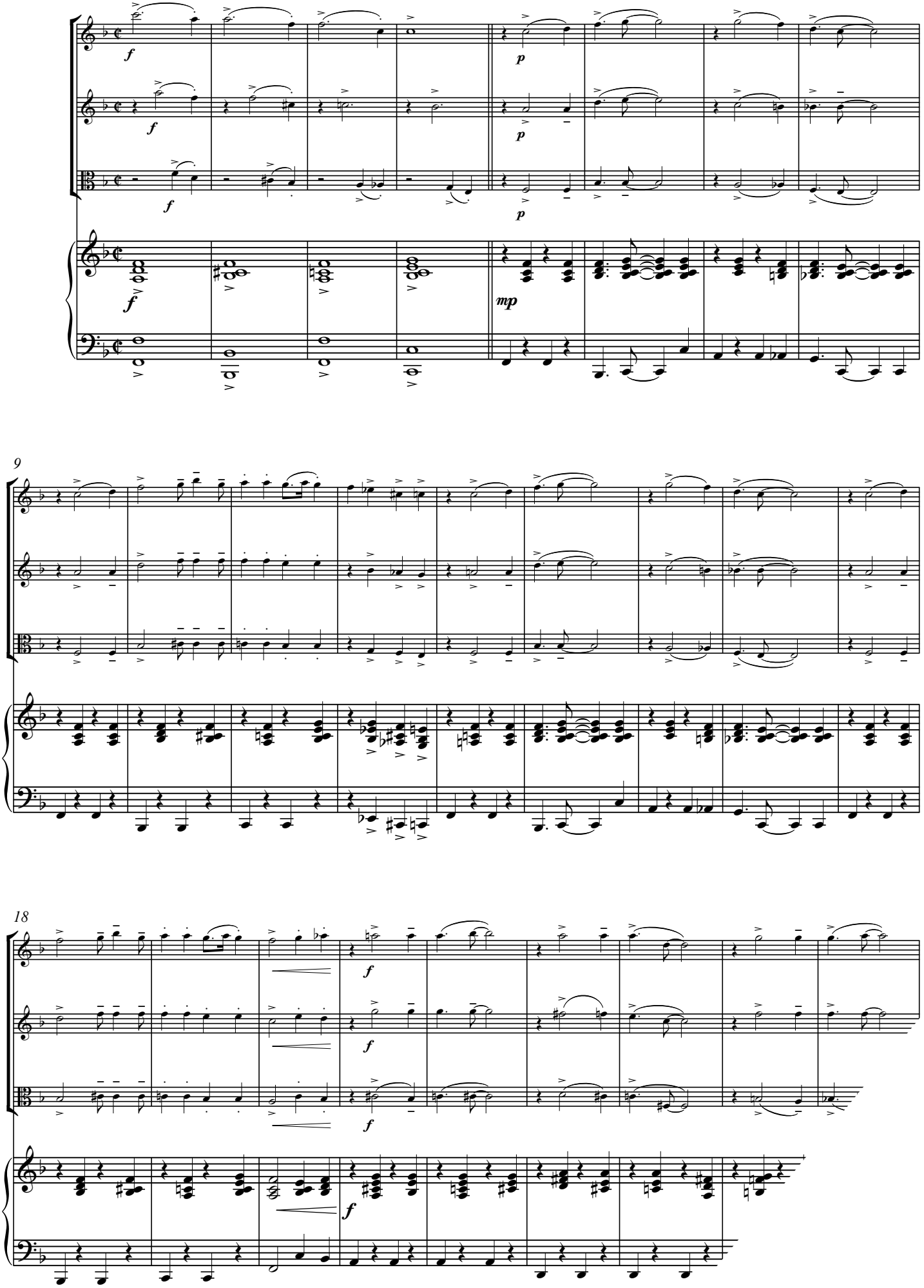

7. Funiculi Funicula

♩. = 112

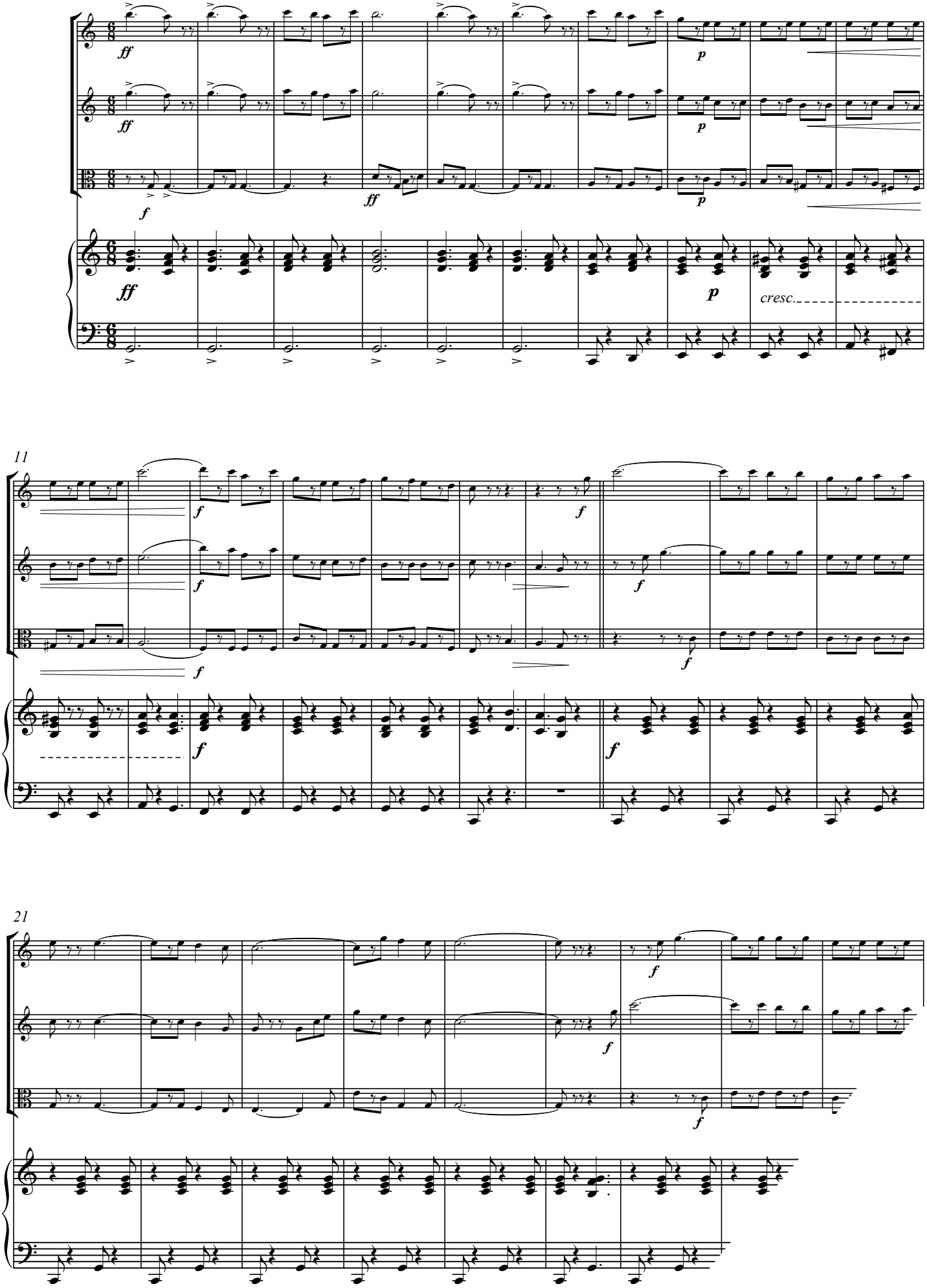

8. O When The Saints

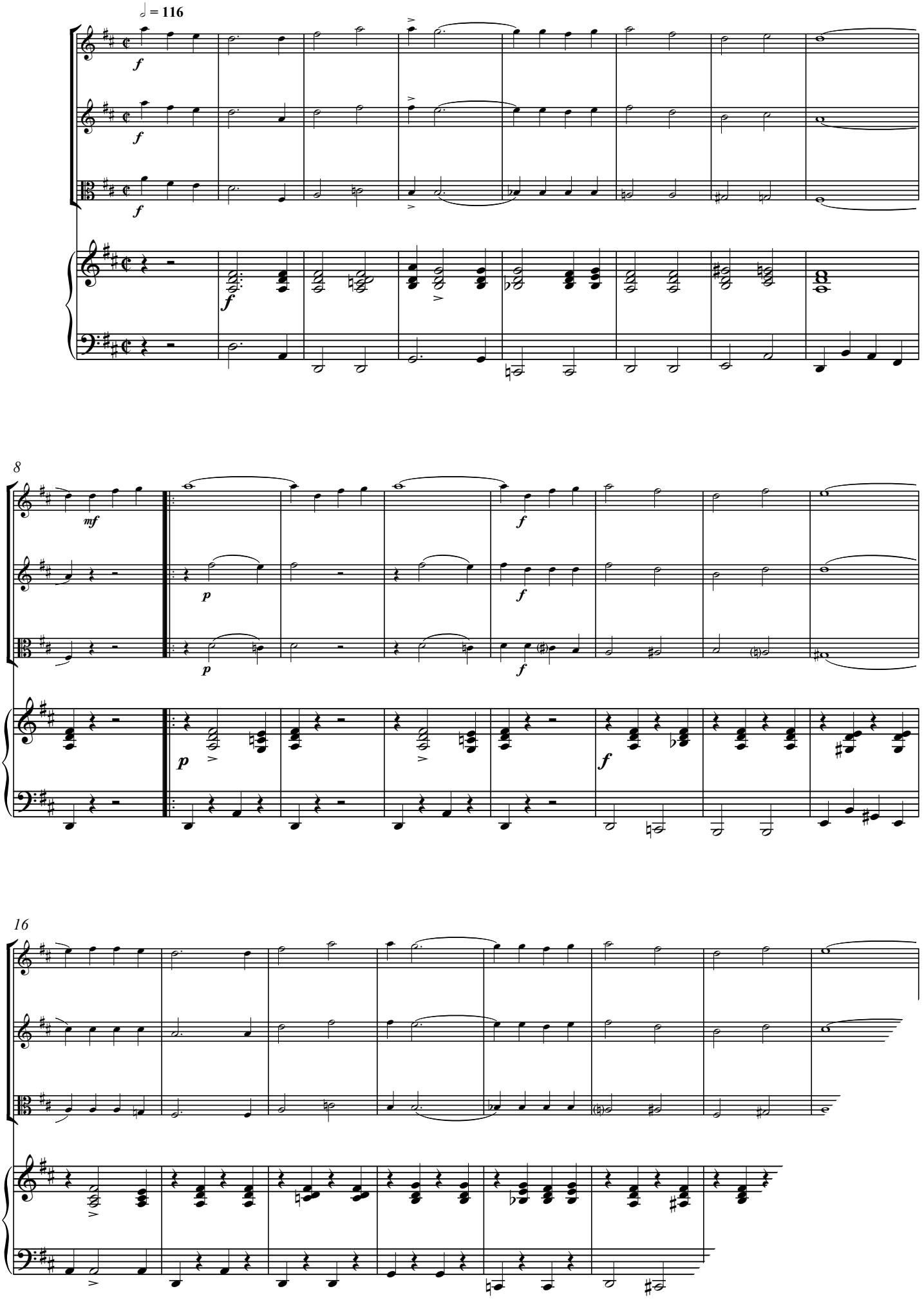

9. The Entertainer

♩ = 66

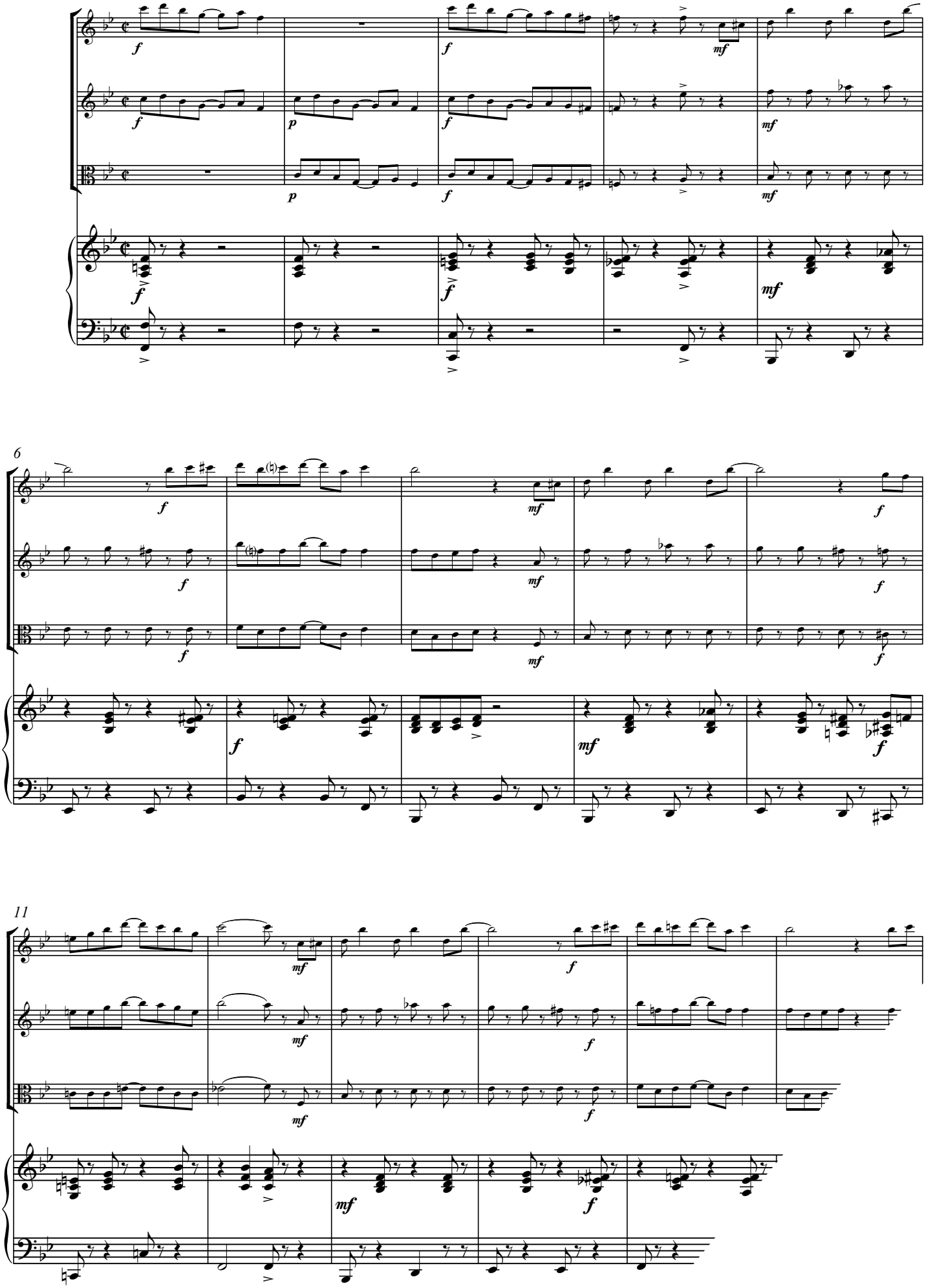

10. Go Down, Moses

Swing ♩ = 96 (♫ = ♩³♪)

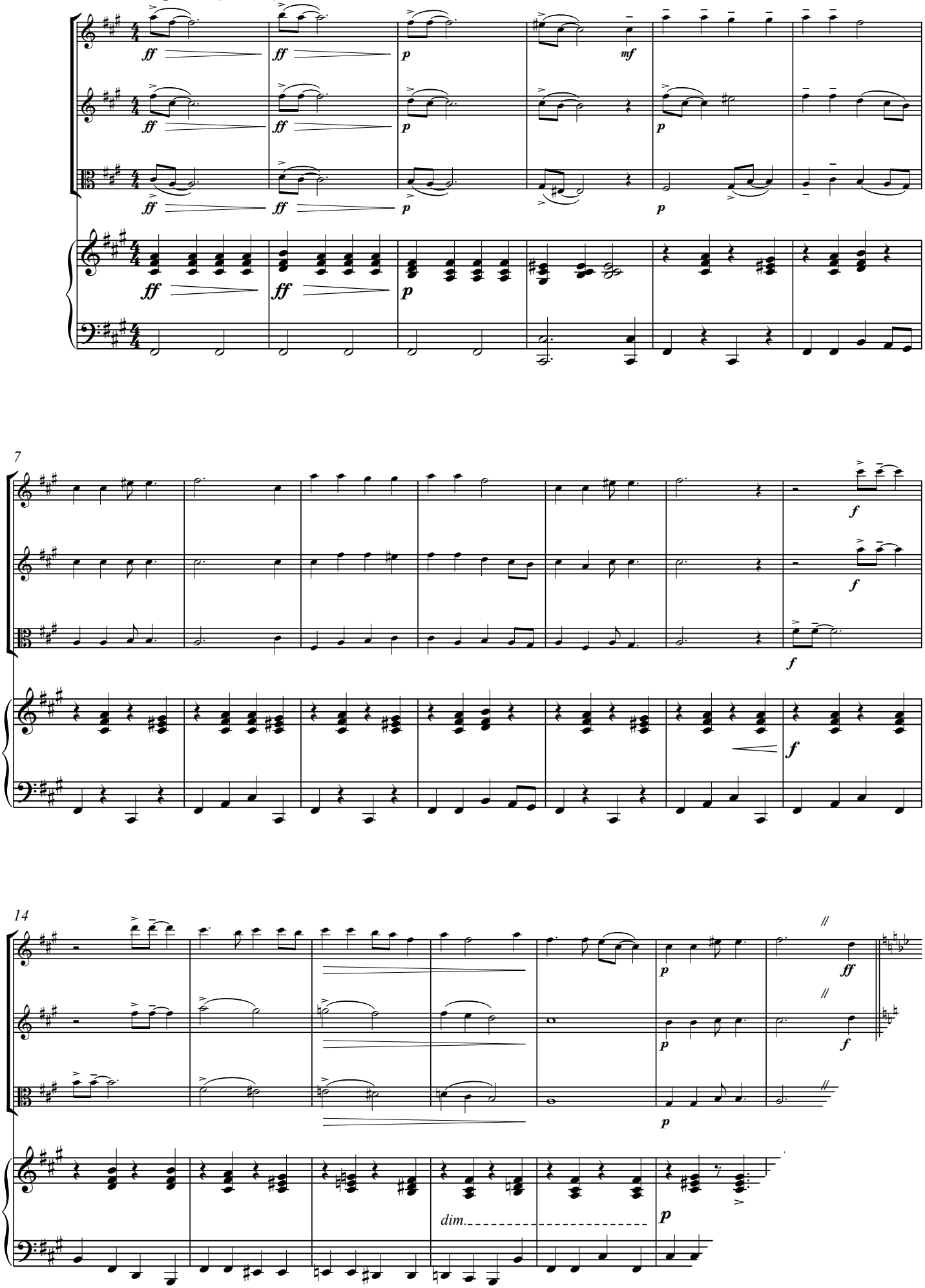

11. El Condor Pasa

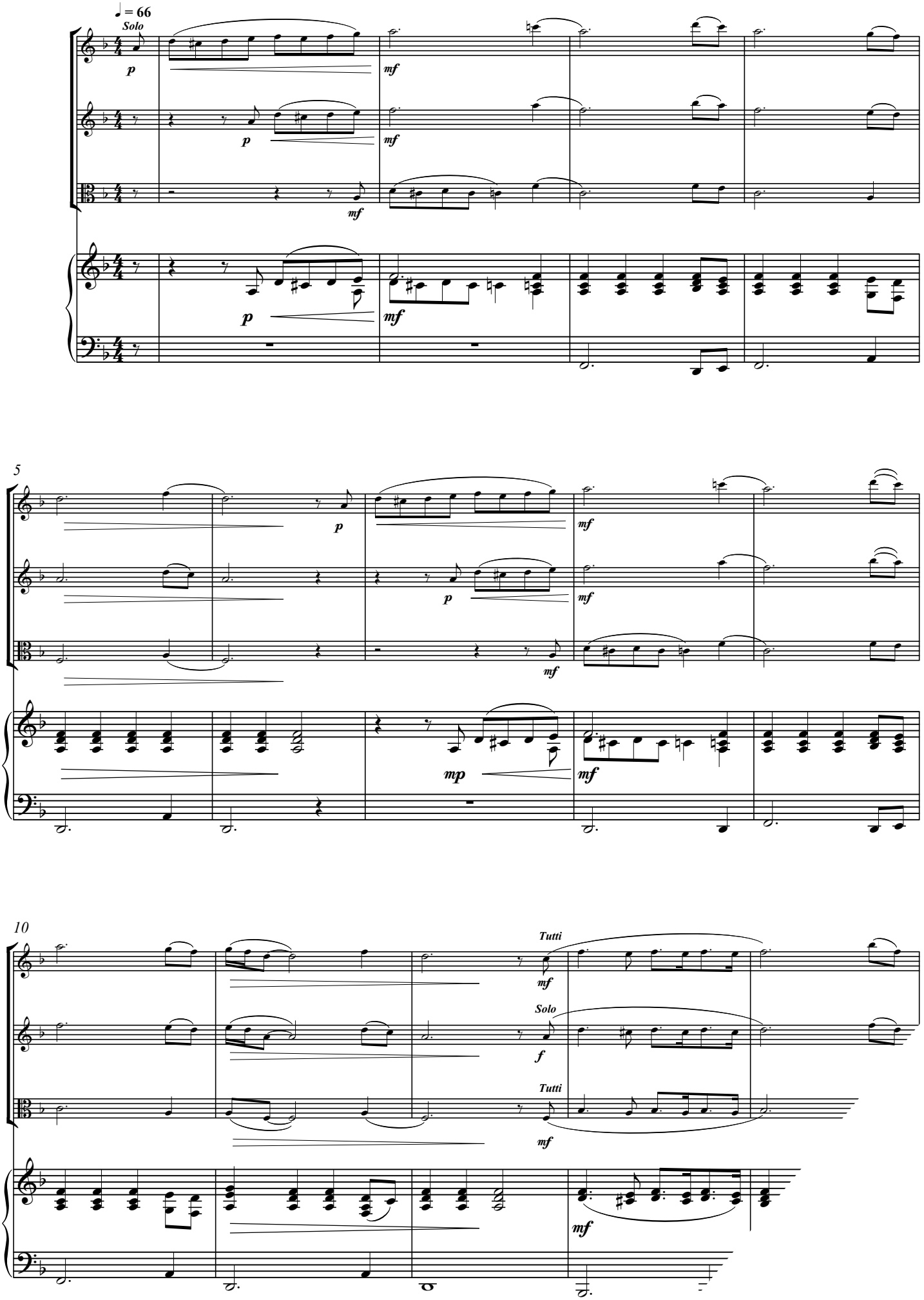

12. La Cucaracha

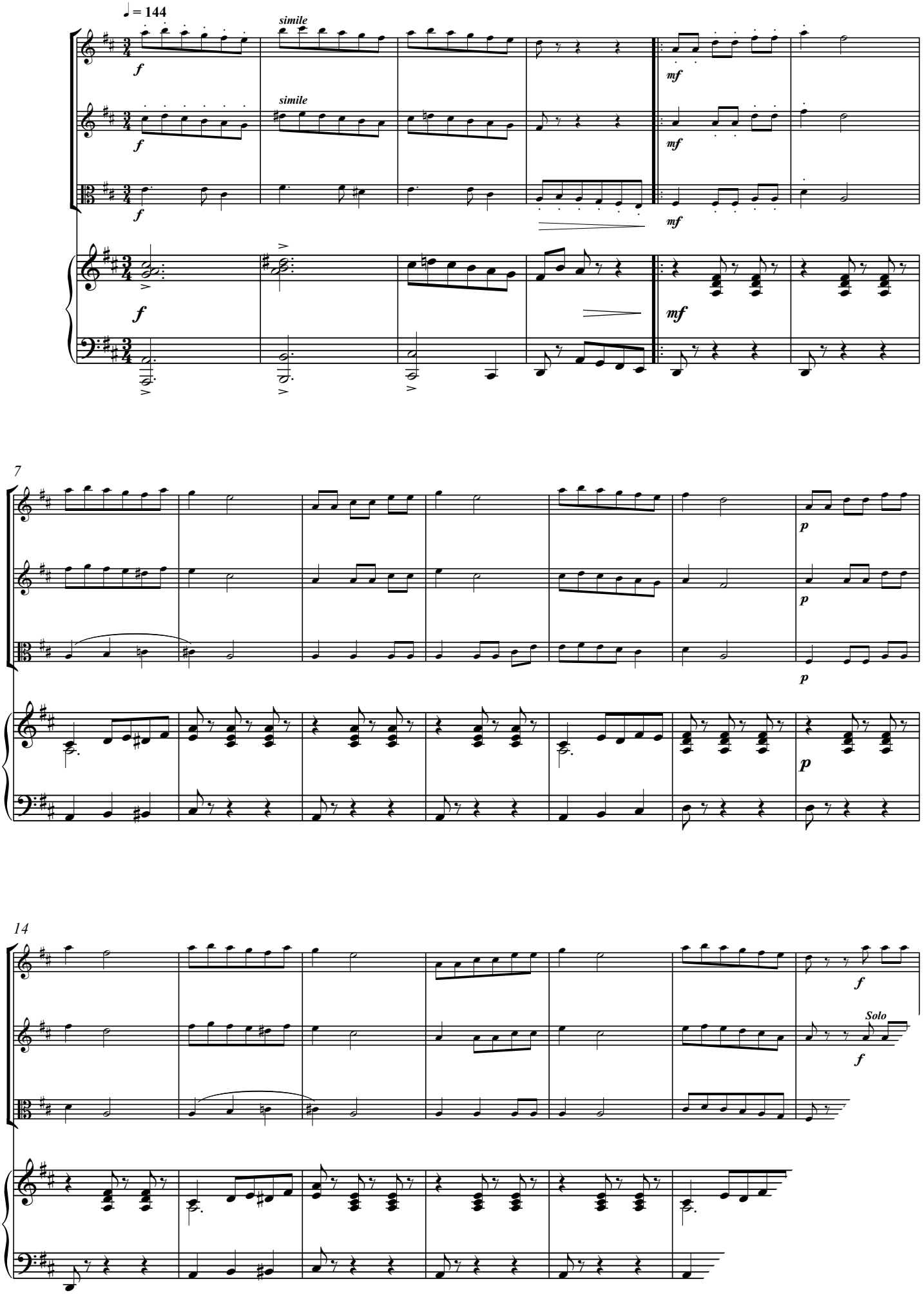

13. Joshua Fit The Battle Of Jericho

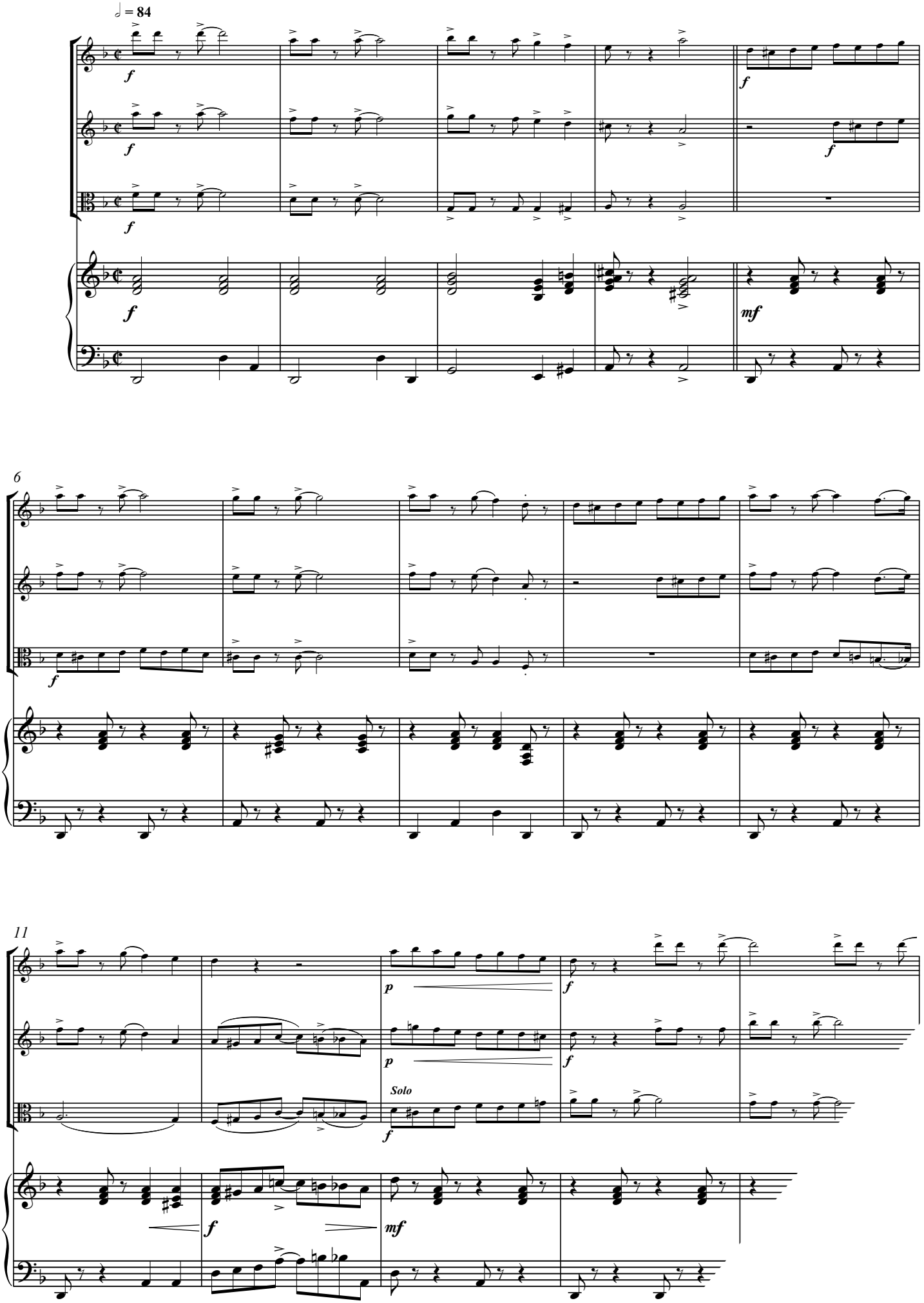

14. Hava Nagila

Lento 𝅗𝅥 = 72

f *sempre*

f *sempre*

f *sempre*

f

8

p *cresc. poco a poco*

p *cresc. poco a poco*

p *cresc. poco a poco*

p *cresc. poco a poco*

16

accel. poco a poco

mf *cresc.*

mf *cresc.*

mf *cresc.*

mf

TRUMPET (CORNET) & VIOLONCELLO

EMR 6495	HERBILLON, Gilles	Elegie

TRUMPET (CORNET), VIOLONCELLO & PIANO

EMR 6494	HERBILLON, Gilles	Arban

VIOLONCELLO & GUITAR

EMR 18409	MOUREY, Colette	Nymphéas

VOICE, VIOLONCELLO & PIANO

EMR 14541	MOUREY, Colette	Croquis Parisien
EMR 14255	MOUREY, Colette	Demain dès l'Aube
EMR 14257	MOUREY, Colette	Initium
EMR 14258	MOUREY, Colette	Le Matin
EMR 14599	MOUREY, Colette	Les Embarras De Paris
EMR 14261	MOUREY, Colette	Printemps Les enfants lisent...

STRING QUARTET

EMR 4732	ALBINONI, Tomaso	Adagio (5)
EMR 4738	ARMITAGE, Dennis	4 Fanfares (5)
EMR 13615	ARMITAGE, Dennis	Waltz For Daisy
EMR 4738	BACH / GOUNOD	Ave Maria (5)
EMR 4731	BACH, Johann S.	Aria (5)
EMR 4740	BACH, Johann S.	Arioso (5)
EMR 4732	BEETHOVEN, L.v.	Die Ehre Gottes aus der Natur (5)
EMR 4735	BEETHOVEN, L.v.	Ode To Joy (5)
EMR 19394	BEETHOVEN, L.v.	Three Equali
EMR 4738	BORODIN, Alexander	Polovetzian Dance (5)
EMR 4735	CHARPENTIER, M.A.	Te Deum (5)
EMR 4732	CHOPIN, Frédéric	Tristesse (5)
EMR 4731	CLARKE, Jeremiah	Trumpet Voluntary (5)
EMR 4576	DAETWYLER, Jean	String Quartet
EMR 4739	DEBUSSY, Claude	Clair de Lune (5)
EMR 4734	DVORAK, Antonin	Humoresque (5)
EMR 4739	DVORAK, Antonin	Largo aus der Neuen Welt (5)
EMR 13632	FLOTOW, Friedrich V.	The Last Rose Of Summer
EMR 13631	FOSTER, Stephen	My Old Kentucky Home
EMR 4734	GERSHWIN, George	'S Wonderful (5)
EMR 13635	GERSHWIN, George	Bess, You is My Woman Now
EMR 13636	GERSHWIN, George	I Got Plenty O' Nuttin'
EMR 4732	GERSHWIN, George	I Got Rhythm (5)
EMR 13613	GERSHWIN, George	Strike Up The Band
EMR 13614	GERSHWIN, George	Summertime
EMR 4740	GERSHWIN, George	Summertime (5)
EMR 4735	GERSHWIN, George	The Man I Love (5)
EMR 4737	GLUCK, C.W.	Marche Religieuse (5)
EMR 4737	GRIEG, Edvard	Solvejgs Lied (5)
EMR 4733	HÄNDEL, Georg Fr.	Arioso (5)
EMR 4737	HÄNDEL, Georg Fr.	Largo (5)
EMR 4731	HÄNDEL, Georg Fr.	March "Scipio" (5)
EMR 4739	HÄNDEL, Georg Fr.	March (5)
EMR 4738	HÄNDEL, Georg Fr.	Minuet (5)
EMR 4734	HÄNDEL, Georg Fr.	Sarabande I (5)
EMR 4736	HÄNDEL, Georg Fr.	Sarabande II (5)
EMR 4740	HAYDN, Fr.J.	St. Anthony Choral (5)
EMR 13377	HAYDN, Joseph	Hochzeitsmarsch (Michel/Naulais) (5)
EMR 13630	IVANOVICI, Ivan	Donauwellen
EMR 13643	JOPLIN, Scott	Elite Syncopations
EMR 4740	MENDELSSOHN, F.	Hochzeitsmarsch (5)
EMR 13377	MENDELSSOHN, F.	Hochzeitsmarsch (Michel/Naulais) (5)
EMR 13368	MICHEL / NAULAIS	Amazing Grace (5)
EMR 13369	MICHEL / NAULAIS	Auld Lang Syne (5)
EMR 13369	MICHEL / NAULAIS	El Condor Pasa (5)
EMR 13376	MICHEL / NAULAIS	Feierliche Musik Volume 1 (5)
EMR 13377	MICHEL / NAULAIS	Feierliche Musik Volume 2 (5)
EMR 13378	MICHEL / NAULAIS	Feierliche Musik Volume 3 (5)
EMR 13368	MICHEL / NAULAIS	Funiculi Funicula (5)
EMR 13368	MICHEL / NAULAIS	Go Down, Moses (5)
EMR 13367	MICHEL / NAULAIS	Golden Hits Volume 1 (5)
EMR 13368	MICHEL / NAULAIS	Golden Hits Volume 2 (5)
EMR 13369	MICHEL / NAULAIS	Golden Hits Volume 3 (5)
EMR 13376	MICHEL / NAULAIS	Grosser Gott, wir preisen Dich (5)
EMR 13369	MICHEL / NAULAIS	Hava Nagila (5)
EMR 13376	MICHEL / NAULAIS	Heilig, Heilig (5)
EMR 13378	MICHEL / NAULAIS	Hymn A La Joie (5)
EMR 13378	MICHEL / NAULAIS	Jesus bleibet meine Freude (5)
EMR 13369	MICHEL / NAULAIS	Joshua Fit The Battle Of Jericho (5)
EMR 13369	MICHEL / NAULAIS	La Cucaracha (5)
EMR 13378	MICHEL / NAULAIS	La Réjouissance Feuerwerkmusik (5)
EMR 13376	MICHEL / NAULAIS	Marsch aus Judas Maccabaeus (5)
EMR 13378	MICHEL / NAULAIS	Moderato-Menuet (5)
EMR 13368	MICHEL / NAULAIS	O When The Saints (5)
EMR 13376	MICHEL / NAULAIS	Overture From Water Music (5)
EMR 13378	MICHEL / NAULAIS	Plus près de toi mon Dieu (5)

String Quartet (Fortsetzung - Continued - Suite)

EMR 13368	MICHEL / NAULAIS	The Entertainer (5)
EMR 13377	MICHEL/NAULAIS (Arr.)	Andante (5)
EMR 13367	MICHEL/NAULAIS (Arr.)	Glory, Glory, Alleluja (5)
EMR 13367	MICHEL/NAULAIS (Arr.)	I Got Rhythm (5)
EMR 13367	MICHEL/NAULAIS (Arr.)	Kalinka (5)
EMR 13377	MICHEL/NAULAIS (Arr.)	March in the Occasional Oratorio (5)
EMR 13367	MICHEL/NAULAIS (Arr.)	Muss i denn, Muss i denn (5)
EMR 13367	MICHEL/NAULAIS (Arr.)	Nobody Knows (5)
EMR 13377	MICHEL/NAULAIS (Arr.)	Overture from Te Deum (5)
EMR 13753	MOREN, Bertrand	6 Irish Tunes
EMR 4732	MOURET, J.J.	Fanfare - Rondeau (5)
EMR 14259	MOUREY, Colette	Les Eléments
EMR 4735	MOZART, W.A.	Ave Verum (5)
EMR 4731	NAULAIS, Jérôme	Album Volume 1 (5)
EMR 4732	NAULAIS, Jérôme	Album Volume 2 (5)
EMR 4733	NAULAIS, Jérôme	Album Volume 3 (5)
EMR 4734	NAULAIS, Jérôme	Album Volume 4 (5)
EMR 4735	NAULAIS, Jérôme	Album Volume 5 (5)
EMR 4736	NAULAIS, Jérôme	Album Volume 6 (5)
EMR 4737	NAULAIS, Jérôme	Album Volume 7 (5)
EMR 4738	NAULAIS, Jérôme	Album Volume 8 (5)
EMR 4739	NAULAIS, Jérôme	Album Volume 9 (5)
EMR 4740	NAULAIS, Jérôme	Album Volume 10 (5)
EMR 13633	NAULAIS, Jérôme	Shalom
EMR 4735	NAULAIS, Jérôme (Arr.)	Abide With Me (5)
EMR 4737	NAULAIS, Jérôme (Arr.)	Amazing Grace (5)
EMR 13617	NAULAIS, Jérôme (Arr.)	Aura Lee
EMR 13640	NAULAIS, Jérôme (Arr.)	Banana Boat Song
EMR 4736	NAULAIS, Jérôme (Arr.)	Candelight Walz-Auld Lang Syne (5)
EMR 13628	NAULAIS, Jérôme (Arr.)	Cia Bella, Cia
EMR 13626	NAULAIS, Jérôme (Arr.)	Deep River
EMR 4739	NAULAIS, Jérôme (Arr.)	Down By The Riverside (5)
EMR 13638	NAULAIS, Jérôme (Arr.)	Easy Winners
EMR 4740	NAULAIS, Jérôme (Arr.)	Glory, Glory, Halleluja (5)
EMR 4734	NAULAIS, Jérôme (Arr.)	Greensleeves (5)
EMR 4733	NAULAIS, Jérôme (Arr.)	Il Silenzio (5)
EMR 4738	NAULAIS, Jérôme (Arr.)	Joshua Fit The Battle of Jericho (5)
EMR 13637	NAULAIS, Jérôme (Arr.)	Mexican Hat Dance
EMR 13611	NAULAIS, Jérôme (Arr.)	Morning Has Broken
EMR 4733	NAULAIS, Jérôme (Arr.)	Nobody Knows the Trouble I've See (5)
EMR 13625	NAULAIS, Jérôme (Arr.)	Rosamunde
EMR 13621	NAULAIS, Jérôme (Arr.)	Russian Gipsy Song
EMR 13623	NAULAIS, Jérôme (Arr.)	Scarborough Fair
EMR 13616	NAULAIS, Jérôme (Arr.)	Scotland The Brave
EMR 13609	NAULAIS, Jérôme (Arr.)	Shenandoah
EMR 4733	NAULAIS, Jérôme (Arr.)	So Nimm Denn meine Hände (5)
EMR 13618	NAULAIS, Jérôme (Arr.)	St. Louis Blues
EMR 13642	NAULAIS, Jérôme (Arr.)	Swanee
EMR 4736	NAULAIS, Jérôme (Arr.)	Swing Low, Sweet Chariot (5)
EMR 13612	NAULAIS, Jérôme (Arr.)	The House Of The Rising Sun
EMR 13627	NAULAIS, Jérôme (Arr.)	Tico Tico
EMR 13634	NAULAIS, Jérôme (Arr.)	Tom Dooley
EMR 13641	NAULAIS, Jérôme (Arr.)	Wade In The Water
EMR 4737	NAULAIS, Jérôme (Arr.)	When The Saint Go Marching In (5)
EMR 13622	NAULAIS, Jérôme (Arr.)	Yankee Doodle
EMR 5422	NORIS, Günter	El Toro
EMR 14132	PARSON, Ted (Arr.)	A Merry Christmas
EMR 14120	PARSON, Ted (Arr.)	Christmas Glory
EMR 14112	PARSON, Ted (Arr.)	Christmas Swing
EMR 14122	PARSON, Ted (Arr.)	Go Tel Ilt On The Mountain
EMR 13896	PARSON, Ted (Arr.)	Holy Night
EMR 14124	PARSON, Ted (Arr.)	Joyful Christmas
EMR 14126	PARSON, Ted (Arr.)	Kling Glöckchen
EMR 14128	PARSON, Ted (Arr.)	O Christmas Tree
EMR 14136	PARSON, Ted (Arr.)	Swingle Bells
EMR 14134	PARSON, Ted (Arr.)	What Child Is This?
EMR 4731	PERGOLESI, G.B.	Aria (5)
EMR 4731	PURCELL, Henry	Trumpet Tune (5)
EMR 13376	PURCELL, Henry	Trumpet Tune (Michel/Naulais) (5)
EMR 5389	RICHARDS, Scott	Latin Fever
EMR 14118	SAURER, Marcel (Arr.)	Adeste Fideles
EMR 14130	SAURER, Marcel (Arr.)	Douce Nuit
EMR 14116	SAURER, Marcel (Arr.)	King's Blues march
EMR 14114	SAURER, Marcel (Arr.)	Ox And Donkey Blues
EMR 13610	SAURER, Marcel (Arr.)	Shell' Be Coming Round The Mountain
EMR 14130	SAURER, Marcel (Arr.)	Silent Night
EMR 14130	SAURER, Marcel (Arr.)	Stille Nacht
EMR 4739	SCHUBERT, Franz	Ave Maria (5)
EMR 4734	SCHUBERT, Franz	Serenade (5)
EMR 4736	SCHUMANN, Robert	Träumerei (5)
EMR 4733	STANLEY, John	Trumpet Voluntary (5)
EMR 13619	STRAUSS, Johann	Emperor Waltz
EMR 13624	STRAUSS, Johann	Radetzky March
EMR 13639	STRAUSS, Johann	Rosen aus dem Süden