

Play The 1st Alto Saxophone

with the

Ballroom Dance Orchestra

Günter Noris Complete Collection

Volume 1 + CD

EMR 43947

Français: Le CD inclus dans ce cahier n'est pas un CD Play Back / Play Along ! Sur le CD se trouve l'enregistrement de l'orchestre complet. Vous n'avez plus qu'à jouer par-dessus la musique, comme si vous faisiez partie de l'orchestre.

Deutsch: Die in diesem Heft enthaltene CD ist keine Play Back / Play Along CD! Auf der CD befindet sich die Aufnahme des gesamten Orchesters.
Sie müssen nur über die Musik spielen, als ob Sie Teil des Orchesters wären.

English: The CD included in this booklet is not a Play Back / Play Along CD! On the CD is a recording of the complete orchestra. All you have to do is play along with the music, as if you were part of the orchestra.

- 1) **Aquarius Samba** (Noris)
- 2) **Amaryllis Samba** (Noris)
- 3) **Amazon Samba** (Noris)
- 4) **Amethyst Quickstep** (Noris)
- 5) **Aquamarine** (Noris)
- 6) **Arabian Nights** (Noris)
- 7) **Aries Slow Jive** (Noris)
- 8) **Ballroom Queen** (Noris)
- 9) **Banana Boogie** (Noris)
- 10) **Beautiful Girl** (Noris)
- 11) **Beautiful Tango** (Noris)
- 12) **Bella Roma** (Noris)
- 13) **Birthday Party** (Noris)
- 14) **Bikini Beach** (Noris)
- 15) **Blue Trombone** (Noris)
- 16) **Brasilia** (Noris)
- 17) **Bumble-Bee Jive** (Noris)
- 18) **Butterfly Samba** (Noris)
- 19) **Bravo Brazil** (Noris)
- 20) **Buenos Aires Tango** (Noris)
- 21) **Camelia Slow Foxtrot** (Noris)

EDITIONS MARC REIFT

Route du Golf 150 • CH-3963 Crans-Montana (Switzerland)

Tel. +41 (0) 27 483 12 00 • Fax +41 (0) 27 483 42 43 • E-Mail : info@reift.ch • www.reift.ch

DISCOGRAPHY

The Complete Collection Volume 1

Track N°	Titel / Title (Komponist / Composer)	Time	N° EMR Blasorchester Concert Band	N° EMR Brass Band	N° EMR Big Band
1	Aquarius Samba (Noris)	2'56	EMR 11153	EMR 3805	EMR 13728
2	Amaryllis Samba (Noris)	3'06	EMR 11188	EMR 3819	EMR 13716
3	Amazon Samba (Noris)	2'53	EMR 11307	EMR 9119	EMR 14236
4	Amethyst Quickstep (Noris)	3'05	EMR 11729	EMR 9437	EMR 20381
5	Aquamarine (Noris)	2'56	EMR 11730	EMR 9447	EMR 20382
6	Arabian Nights (Noris)	3'12	EMR 11438	EMR 9223	EMR 18370
7	Aries Slow Jive (Noris)	2'51	EMR 11154	EMR 3807	EMR 13729
8	Ballroom Queen (Noris)	2'50	EMR 11377	EMR 9075	EMR 14639
9	Banana Boogie (Noris)	2'35	EMR 11406	EMR 9071	EMR 18082
10	Beautiful Girl (Noris)	3'00	EMR 10104	EMR 2887	EMR 13837
11	Beautiful Tango (Noris)	3'15	EMR 11364	EMR 9396	EMR 14644
12	Bella Roma (Noris)	3'17	EMR 11296	EMR 3919	EMR 14183
13	Birthday Party (Noris)	2'29	EMR 11038	EMR 3704	EMR 13418
14	Bikini Beach (Noris)	3'58	EMR 11647	EMR 9403	EMR 19805
15	Blue Trombone (Noris)	3'23	EMR 10522	EMR 3075	EMR 13092
16	Brasilia (Noris)	3'00	EMR 11498	EMR 9399	EMR 19467
17	Bumble-Bee Jive (Noris)	2'46	EMR 11824	EMR 9451	EMR 20603
18	Butterfly Samba (Noris)	3'29	EMR 11308	EMR 9197	EMR 14455
19	Bravo Brazil (Noris)	2'49	EMR 11257	EMR 9116	EMR 13872
20	Buenos Aires Tango (Noris)	3'14	EMR 11736	EMR 9456	EMR 20388
21	Camelia Slow Foxtrot (Noris)	2'55	EMR 11196	EMR 3815	EMR 13724

Zu bestellen bei • A commander chez • To be ordered from:

1st E♭ ALTO
SAXOPHONE**Aquarius Samba**

Wassermann / Verseau

Günter Noris

 Photocopying
is illegal!

$\text{♩} = 116$

A

f

10

B

22

22

C

33

mf *mf*

46

1. 2.

D

fp *f*

57

57

E **F**

69

mf

79

G

f

88

88

H

99

mf *mf*

112

fp

123

123

1st E \flat ALTO
SAXOPHONE

Amaryllis Samba

Günter Noris

$\text{♩} = 116$

Photocopying
is illegal!

1st E \flat ALTO
SAXOPHONE

Amazon Samba

Günter Noris

~~Photocopying is illegal!~~

$\text{♩} = 104$

A

1st E♭ ALTO
SAXOPHONE

Amethyst Quickstep

Günter Noris

Quickstep ♩ = 104 Swing 

 Photocopying is illegal!

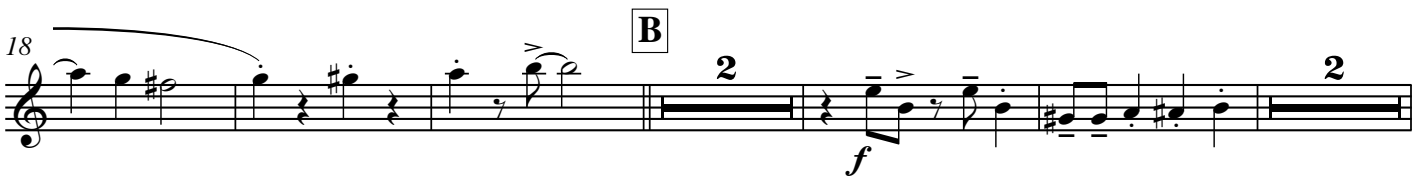

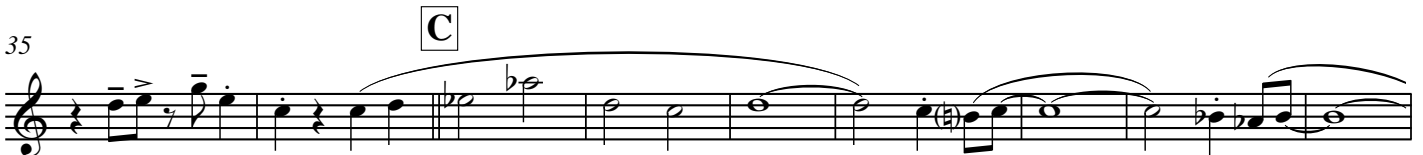

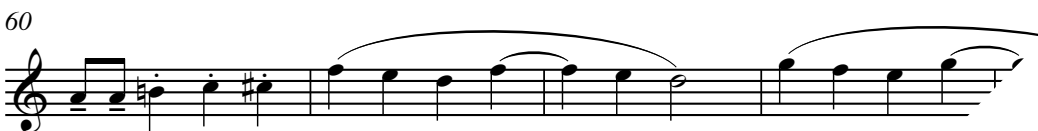
1st E \flat ALTO
SAXOPHONE

Aquamarine

Wiennese Waltz $\text{♩} = 60$

Günter Noris

 Photocopying is illegal!

14

25

36

45

55

66

89

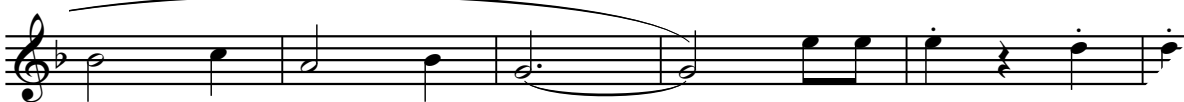

95

1st E \flat ALTO
SAXOPHONE

Arabian Nights

Günter Noris

Tango $\text{♩} = 132$

A

 Photocopying
is illegal!

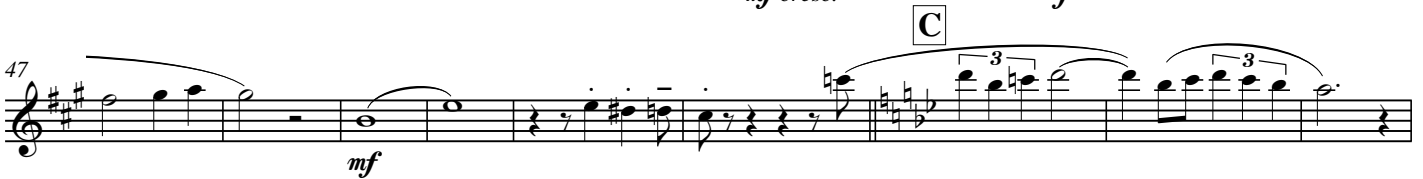
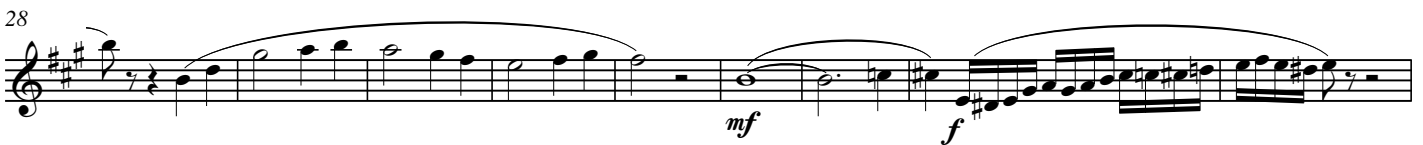

EMR 11438

www.reift.ch

1st E \flat ALTO
SAXOPHONE

Ballroom Queen

Günter Noris

$\text{♩} = 196$ Swing ♩ s

~~Photocopying~~
is illegal!

**1st E \flat ALTO
SAXOPHONE**

Banana Boogie

Günter Noris

$\text{♩} = 152$ Swing ♩ s

~~Photocopying~~
is illegal!

7

14

21 **A**

28

34 **B** 1 16 1

58 **C** 7

71

80 **D**

88

95

1st E \flat ALTO
SAXOPHONE

Beautiful Girl

Blues ♩ = 76 (swing)

Günter Noris

Photocopying
is illegal!

ALTO SAXOPHONE & STRING QUARTET

EMR 23736 HAYDN, Joseph Serenade

ALTO SAXOPHONE & STRING QUINTETEMR 23736 FOSTER, Stephen Old Folks At Home
EMR 23756 GOSSEC, Fr.-J. Gavotte
EMR 23777 HAYDN, Joseph Serenade**ALTO SAXOPHONE & STRING ORCHESTRA**EMR 14413 BACH, Johann S. Aria
EMR 14410 BELLINI, Joe (Arr.) Bill Bailey
EMR 14411 BELLINI, Joe (Arr.) Just A Closer Walk With Thee
EMR 14407 BELLINI, Joe (Arr.) Yankee Doodle
EMR 14404 CACCINI, Giulio Ave Maria
EMR 14409 ELGAR, Edward Nimrod
EMR 23735 FOSTER, Stephen Old Folks At Home
EMR 14408 GERSHWIN, George Three Gershwin Songs
EMR 23755 GOSSEC, Fr.-J. Gavotte
EMR 14405 HÄNDEL, G.F. Largo from Xerxes
EMR 23776 HAYDN, Joseph Serenade
EMR 14415 JOPLIN, Scott The Entertainer
EMR 22603 MONTE, Vittorio Csardas
EMR 14403 SCHUBERT, Franz Ave Maria
EMR 14414 SEDLAK, Jan (Arr.) Greensleeves
EMR 14412 SUBA, Eduardo Latin Festival
EMR 14406 SUBA, Eduardo (Arr.) Tico-Tico**ALTO SAXOPHONE & ORCHESTRA**EMR 23001 BACH / GOUNOD Ave Maria
EMR 23003 BEETHOVEN, L.v. Minuet
EMR 23022 BEETHOVEN, L.v. Turkish March
EMR 23004 BIZET, Georges Habanera
EMR 23007 FOSTER, Stephen Old Folks At Home
EMR 23010 GABRIEL MARIE, J. The Golden Wedding
EMR 23008 GOSSEC, Fr.-J. Gavotte
EMR 23009 HAYDN, Joseph Serenade
EMR 23017 TRADITIONAL Greensleeves
EMR 23018 TRADITIONAL Londonderry Air
EMR 23019 YRADIER, Sebastien Paloma**ALTO SAXOPHONE, MEZZO-SOPRANO & PIANO**EMR 24647 MOUREY, Colette (Arr.) 20 Greatest Christmas Songs Vol. 1
EMR 24648 MOUREY, Colette (Arr.) 20 Greatest Christmas Songs Vol. 2**ALTO SAXOPHONE, BARITONE (VOICE) & PIANO**EMR 24710 MOUREY, Colette (Arr.) 20 Greatest Christmas Songs Vol. 1
EMR 24711 MOUREY, Colette (Arr.) 20 Greatest Christmas Songs Vol. 2**VOICE, ALTO SAXOPHONE & CONCERT BAND**

EMR 10874D WEBBER, Andrew L. Memory

PLAY THE 1st ALTO SAXOPHONE WITH THE WIND ORCHESTRAEMR 13281 VARIOUS Play The 1st Alto Sax (Classic with Swing + CD)
EMR 13287 VARIOUS Play The 1st Alto Sax (Just For Fun + CD)
EMR 13102 VARIOUS Play The 1st Alto Sax (Famous Overtures 1)
EMR 13103 VARIOUS Play The 1st Alto Sax (Famous Overtures 1 + CD)
EMR 31021 VARIOUS Play The 1st Alto Sax (Famous Overtures 2)
EMR 31011 VARIOUS Play The 1st Alto Sax (Famous Overtures 2 + CD)
EMR 31041 VARIOUS Play The 1st Alto Sax (Famous Overtures 3)
EMR 31031 VARIOUS Play The 1st Alto Sax (Famous Overtures 3 + CD)
EMR 31061 VARIOUS Play The 1st Alto Sax (Famous Overtures 4)
EMR 31051 VARIOUS Play The 1st Alto Sax (Famous Overtures 4 + CD)
EMR 31081 VARIOUS Play The 1st Alto Sax (Famous Overtures 5)
EMR 31071 VARIOUS Play The 1st Alto Sax (Famous Overtures 5 + CD)
EMR 13105 VARIOUS Play The 1st Alto Sax (Romantic Moods + CD)
EMR 13104 VARIOUS Play The 1st Alto Sax (Romantic Moods)
EMR 13106 VARIOUS Play The 1st Alto Sax (The Charm of Vienna)
EMR 13107 VARIOUS Play The 1st Alto Sax (The Charm of Vienna+CD)**2 ALTO SAXOPHONES & PIANO**EMR 8727 ANDREWS, David (Arr.) Aura Lee (5)
EMR 8726 ANDREWS, David (Arr.) Ciao, Bella, Ciao (5)
EMR 8731 ANDREWS, David (Arr.) Funiculi Funicula (5)
EMR 8725 ARMITAGE, Dennis Alpine Moods (5)
EMR 8143P ARMITAGE, Dennis Ballad
EMR 8170P ARMITAGE, Dennis Be-Bop
EMR 8089P ARMITAGE, Dennis Blues
EMR 8116P ARMITAGE, Dennis Boogie
EMR 8197P ARMITAGE, Dennis Bossa Nova
EMR 8035P ARMITAGE, Dennis Dixieland
EMR 8008P ARMITAGE, Dennis Ragtime
EMR 8062P ARMITAGE, Dennis Swing
EMR 915E ARMITAGE, Dennis Volume 1 "Ragtime"
EMR 916E ARMITAGE, Dennis Volume 2 "Dixieland"**2 Alto Saxophones & Piano (Fortsetzung - Continued - Suite)**EMR 917E ARMITAGE, Dennis Volume 3 "Swing"
EMR 918E ARMITAGE, Dennis Volume 4 "Blues"
EMR 919E ARMITAGE, Dennis Volume 5 "Boogie"
EMR 920E ARMITAGE, Dennis Volume 6 "Ballad"
EMR 921E ARMITAGE, Dennis Volume 7 "Be-Bop"
EMR 922E ARMITAGE, Dennis Volume 8 "Bossa Nova"
EMR 924E BEATLES, The Volume 1
EMR 925E BEATLES, The Volume 2
EMR 926E BEATLES, The Volume 3
EMR 925E BEATLES, The Hey Jude (3)
EMR 924E BEATLES, The Yesterday (4)
EMR 8726 BELLINI, Joe (Arr.) Banana Boat Song (5)
EMR 8727 BELLINI, Joe (Arr.) El Chodo (5)
EMR 8725 BELLINI, Joe (Arr.) Just A Closer Walk Wit Thee (5)
EMR 8732 BELLINI, Joe (Arr.) Mexican Hat Dance (5)
EMR 8730 BELLINI, Joe (Arr.) St. Louis Blues (5)
EMR 8725 BELLINI, Joe (Arr.) Yankee Doodle (5)
EMR 14589 BOWMAN, Euday 12th Street Rag
EMR 14566 COLEMAN, Ervan B. Tijuana Taxi
EMR 8729 GERSHWIN, George Bess, You Is My Woman Now (5)
EMR 8728 GERSHWIN, George I Got Plenty O' Nuttin' (5)
EMR 8732 GERSHWIN, George Strike Up The Band (5)
EMR 8730 GERSHWIN, George Swanee (5)
EMR 8728 IVANOVICI, Ivan Donauwellen (5)
EMR 8732 JOPLIN, Scott Easy Winners (5)
EMR 8727 JOPLIN, Scott Elite Syncopations (5)
EMR 8729 JOPLIN, Scott The Entertainer (5)
EMR 8726 MACDUFF, G.(Arr.) Bill Bailey (5)
EMR 8729 MACDUFF, G.(Arr.) Charlie Is My Darling (5)
EMR 8731 MACDUFF, G.(Arr.) Marching Through Georgia (5)
EMR 8732 MACDUFF, G.(Arr.) Moming Has Broken (5)
EMR 8727 MACDUFF, G.(Arr.) Scotland The Brave (5)
EMR 8731 MORTIMER, J.G. (Arr.) La Cucaracha (5)
EMR 8726 MORTIMER, J.G. (Arr.) Scarborough Fair (5)
EMR 8725 MORTIMER, J.G. (Arr.) The Last Rose Of Summer (5)
EMR 19884 MORTIMER, John G. Gershwin Fantasy
EMR 5309 MORTIMER, John G. Happy Birthday
EMR 8728 OLIVER, Julian (Arr.) Deep River (5)
EMR 5394 RICHARDS, Scott Latin Fever
EMR 8731 RICHARDS, Scott (Arr.) Home On The Range (5)
EMR 8728 SEDLAK, Jan (Arr.) Kalinka (5)
EMR 8730 SEDLAK, Jan (Arr.) Shalom (5)
EMR 8732 SEDLAK, Jan (Arr.) Two Guitars (5)
EMR 934L SHOSTAKOVITCH, D. Waltz N° 2
EMR 8731 STRAUSS, Johann Emperor Waltz (5)
EMR 8729 STRAUSS, Johann Radetzky March (5)
EMR 8727 STRAUSS, Johann Rosen aus dem Süden (5)
EMR 8730 STRAUSS, Johann Tritsch-Tratsch Polka (5)
EMR 20450 SUBA, Eduardo Latin Lovers
EMR 8730 SUBA, Eduardo (Arr.) Cielito Lindo (5)
EMR 8728 SUBA, Eduardo (Arr.) La Paloma (5)
EMR 8729 SUBA, Eduardo (Arr.) Tico-Tico (5)
EMR 8726 TAILOR, Norman Inca Dance (5)
EMR 8725 TAILOR, Norman (Arr.) Danny Boy (5)
EMR 8725 VARIOUS Greatest Hits Volume 1 (5)
EMR 8726 VARIOUS Greatest Hits Volume 2 (5)
EMR 8727 VARIOUS Greatest Hits Volume 3 (5)
EMR 8728 VARIOUS Greatest Hits Volume 4 (5)
EMR 8729 VARIOUS Greatest Hits Volume 5 (5)
EMR 8730 VARIOUS Greatest Hits Volume 6 (5)
EMR 8731 VARIOUS Greatest Hits Volume 7 (5)
EMR 8732 VARIOUS Greatest Hits Volume 8 (5)**2 ALTO SAXOPHONES & PIANO (ORGAN)**EMR 8372 ALBINONI, Tomaso Adagio (5)
EMR 903E ARMITAGE, Dennis 28 Weihnachtsmelodien Vol. 1
EMR 904E ARMITAGE, Dennis 28 Weihnachtsmelodien Vol. 2
EMR 8378 ARMITAGE, Dennis 4 Fanfares (5)
EMR 8378 BACH / GOUNOD Ave Maria (5)
EMR 8371 BACH, Johann S. Aria (5)
EMR 8380 BACH, Johann S. Arioso (5)
EMR 924E BEATLES, The I Wanna Hold Your Hand (4)
EMR 925E BEATLES, The It's for You (3)
EMR 924E BEATLES, The Michelle (4)
EMR 925E BEATLES, The Ob-la-di, Ob-la-da (3)
EMR 926E BEATLES, The Penny Lane (3)
EMR 926E BEATLES, The When I'm 64 (3)
EMR 924E BEATLES, The Yellow Submarine (4)
EMR 8372 BEETHOVEN, L.v. Die Ehre Gottes aus der Natur (5)
EMR 8375 BEETHOVEN, L.v. Ode to Joy (5)
EMR 8378 BORODIN, Alexander Polovetzian Dance (5)
EMR 8375 CHARPENTIER, M.A. Te Deum (5)
EMR 8372 CHOPIN, Frédéric Tristesse (5)
EMR 8371 CLARKE, Jeremiah Trumpet Voluntary (5)
EMR 8379 DEBUSSY, Claude Clair de Lune (5)