

Sonatina

Alto Recorder & Guitar

Arr.: Colette Mourey

Anton Diabelli

EMR 29605

**Print & Listen
Drucken & Anhören
Imprimer & Ecouter**

www.reift.ch

EDITIONS MARC REIFT

Route du Golf 150 • CH-3963 Crans-Montana (Switzerland)

Tel. +41 (0) 27 483 12 00 • Fax +41 (0) 27 483 42 43 • E-Mail : info@reift.ch • www.reift.ch

Photocopying
is illegal!

Sonatina

Anton Diabelli

(1781-1858)

Arr.: Colette Mourey

1

Andantino cantabile ♩ = 96

Alto Recorder

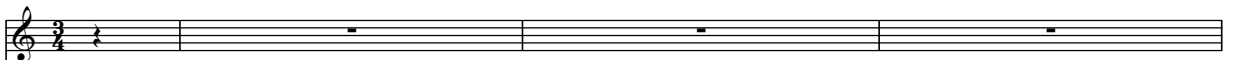

Guitar

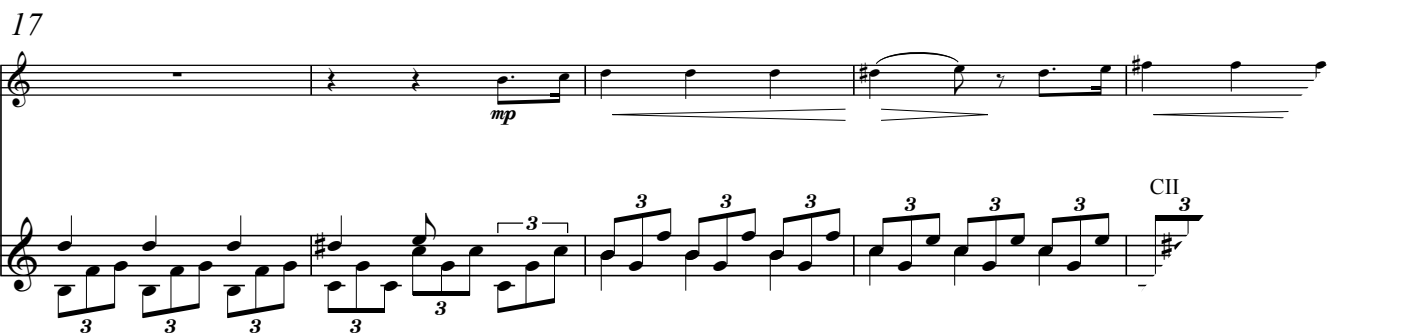
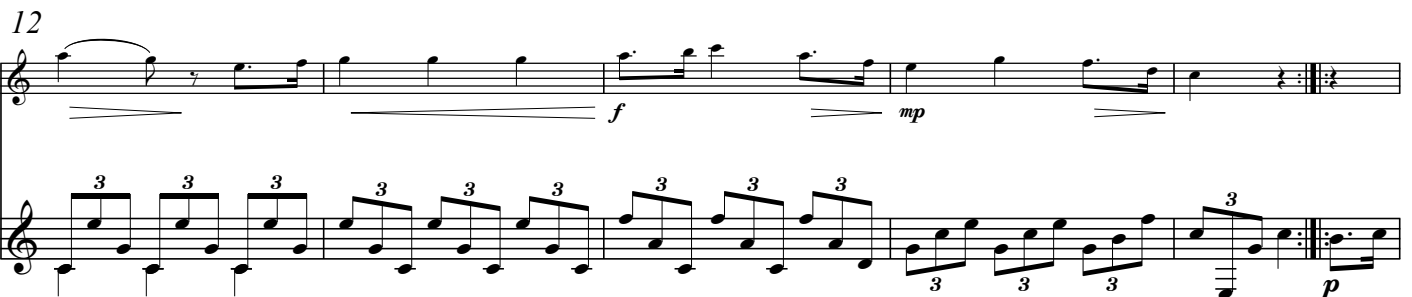
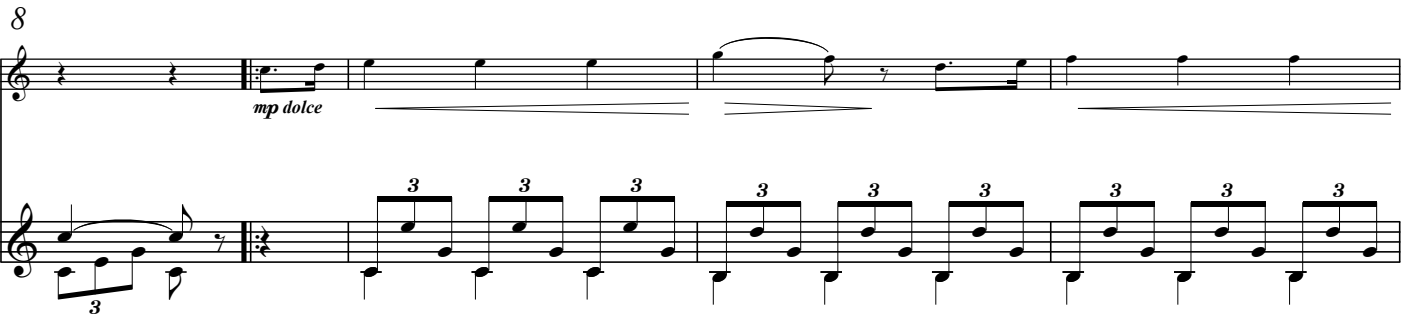
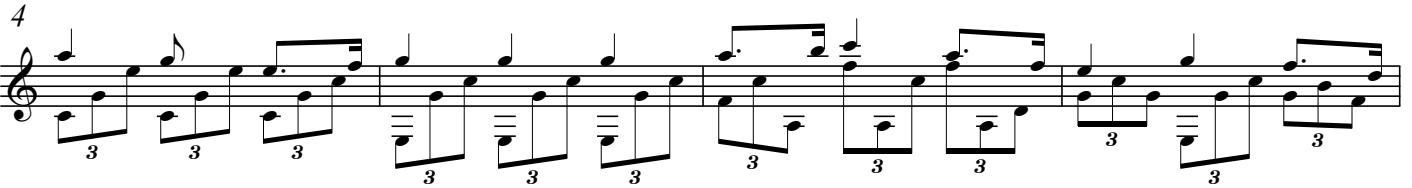
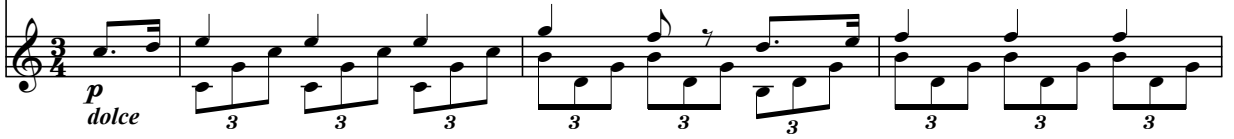

EMR 29605

© COPYRIGHT BY EDITIONS MARC REIFT CH-3963 CRANS-MONTANA (SWIT)
ALL RIGHTS RESERVED - INTERNATIONAL COPYRIGHT SECUP

2 Scherzo

Allegro ♩ = 80

1/2CV

mp sfz mp sfz mp

5

1/2CIII

f p

10

sfz mp sfz mp

15

f

CI

1/2CI

20

mp sfz

CIII

1/2CI

3 Rondo

Allegretto ♩ = 100

GUITAR & VIOLIN

EMR 25361B	SMETANA, Bedrich	2 Waltzes
EMR 25267B	TARREGA, Francisco	2 Pieces
EMR 25186B	VERDI, Giuseppe	2 Chorus Of Gipsies
EMR 25162B	WAGNER, Richard	2 Arias
EMR 25417B	WEBER, Carl Maria v.	4 Arias

GUITAR & VIOLA

EMR 25390B	BARTOK, Bela	3 Romanian Folk Dances
EMR 25665	BRAHMS, Johannes	Albumblatt
EMR 25474B	CAPLET, André	Adagio
EMR 25777	CARULLI, Ferdinando	Andante Affettuoso
EMR 25306B	CHOPIN, Frédéric	2 Préludes
EMR 25242B	CZERNY, Carl	2 Marches
EMR 25609	GADE, Niels W.	Album Leaves N°1
EMR 25553	GOUNOD, Charles	Air des Bijoux / Chœur des Soldats
EMR 25721	LALO, Edouard	Andante
EMR 25502B	MERTZ, Johann K.	Adagio
EMR 18474	MOUREY, Colette	An Old Legend
EMR 25833	ONSLow, George	Andantino
EMR 25334B	SCHUMANN, Robert	2 Waldszenen
EMR 25446B	SCHUMANN, Robert	4 Lieder
EMR 25216B	SCRIABINE, Alexander	2 Feuilllets d'Album
EMR 25362B	SMETANA, Bedrich	2 Waltzes
EMR 25268B	TARREGA, Francisco	2 Pieces
EMR 25187B	VERDI, Giuseppe	2 Chorus Of Gipsies
EMR 25163B	WAGNER, Richard	2 Arias
EMR 25418B	WEBER, Carl Maria v.	4 Arias

GUITAR & VIOLONCELLO

EMR 25391B	BARTOK, Bela	3 Romanian Folk Dances
EMR 25667	BRAHMS, Johannes	Albumblatt
EMR 25475B	CAPLET, André	Adagio
EMR 25779	CARULLI, Ferdinando	Andante Affettuoso
EMR 25307B	CHOPIN, Frédéric	2 Préludes
EMR 25243B	CZERNY, Carl	2 Marches
EMR 25611	GADE, Niels W.	Album Leaves N°1
EMR 25555	GOUNOD, Charles	Air des Bijoux / Chœur des Soldats
EMR 25723	LALO, Edouard	Andante
EMR 25503B	MERTZ, Johann K.	Adagio
EMR 18409	MOUREY, Colette	Nymphéas
EMR 25835	ONSLow, George	Andantino
EMR 25335B	SCHUMANN, Robert	2 Waldszenen
EMR 25447B	SCHUMANN, Robert	4 Lieder
EMR 25217B	SCRIABINE, Alexander	2 Feuilllets d'Album
EMR 25363B	SMETANA, Bedrich	2 Waltzes
EMR 25269B	TARREGA, Francisco	2 Pieces
EMR 25188B	VERDI, Giuseppe	2 Chorus Of Gipsies
EMR 25164B	WAGNER, Richard	2 Arias
EMR 25419B	WEBER, Carl Maria v.	4 Arias

GUITAR & CONTRABASS

EMR 25392B	BARTOK, Bela	3 Romanian Folk Dances
EMR 25669	BRAHMS, Johannes	Albumblatt
EMR 25476B	CAPLET, André	Adagio
EMR 25781	CARULLI, Ferdinando	Andante Affettuoso
EMR 25308B	CHOPIN, Frédéric	2 Préludes
EMR 25244B	CZERNY, Carl	2 Marches
EMR 25613	GADE, Niels W.	Album Leaves N°1
EMR 25557	GOUNOD, Charles	Air des Bijoux / Chœur des Soldats
EMR 25725	LALO, Edouard	Andante
EMR 25504B	MERTZ, Johann K.	Adagio
EMR 25837	ONSLow, George	Andantino
EMR 25336B	SCHUMANN, Robert	2 Waldszenen
EMR 25448B	SCHUMANN, Robert	4 Lieder
EMR 25218B	SCRIABINE, Alexander	2 Feuilllets d'Album
EMR 25364B	SMETANA, Bedrich	2 Waltzes
EMR 25270B	TARREGA, Francisco	2 Pieces
EMR 25189B	VERDI, Giuseppe	2 Chorus Of Gipsies
EMR 25165B	WAGNER, Richard	2 Arias
EMR 25420B	WEBER, Carl Maria v.	4 Arias

GUITAR & SOPRANO RECORDER

EMR 25374B	BARTOK, Bela	3 Romanian Folk Dances
EMR 25633	BRAHMS, Johannes	Albumblatt
EMR 25458B	CAPLET, André	Adagio
EMR 25745	CARULLI, Ferdinando	Andante Affettuoso
EMR 25290B	CHOPIN, Frédéric	2 Préludes
EMR 25226B	CZERNY, Carl	2 Marches
EMR 25577	GADE, Niels W.	Album Leaves N°1
EMR 25521	GOUNOD, Charles	Air des Bijoux / Chœur des Soldats
EMR 25689	LALO, Edouard	Andante
EMR 25486B	MERTZ, Johann K.	Adagio
EMR 25801	ONSLow, George	Andantino

Guitar & Soprano Recorder (Fortsetzung - Continued - Suite)

EMR 25318B	SCHUMANN, Robert	2 Waldszenen
EMR 25430B	SCHUMANN, Robert	4 Lieder
EMR 25200B	SCRIABINE, Alexander	2 Feuilllets d'Album
EMR 25346B	SMETANA, Bedrich	2 Waltzes
EMR 25252B	TARREGA, Francisco	2 Pieces
EMR 25171B	VERDI, Giuseppe	2 Chorus Of Gipsies
EMR 25148B	WAGNER, Richard	2 Arias
EMR 25402B	WEBER, Carl Maria v.	4 Arias

GUITAR & TENOR RECORDER

EMR 25376B	BARTOK, Bela	3 Romanian Folk Dances
EMR 25637	BRAHMS, Johannes	Albumblatt
EMR 25460B	CAPLET, André	Adagio
EMR 25749	CARULLI, Ferdinando	Andante Affettuoso
EMR 25292B	CHOPIN, Frédéric	2 Préludes
EMR 25228B	CZERNY, Carl	2 Marches
EMR 25581	GADE, Niels W.	Album Leaves N°1
EMR 25525	GOUNOD, Charles	Air des Bijoux / Chœur des Soldats
EMR 25693	LALO, Edouard	Andante
EMR 25488B	MERTZ, Johann K.	Adagio
EMR 25805	ONSLow, George	Andantino
EMR 25320B	SCHUMANN, Robert	2 Waldszenen
EMR 25432B	SCHUMANN, Robert	4 Lieder
EMR 25202B	SCRIABINE, Alexander	2 Feuilllets d'Album
EMR 25348B	SMETANA, Bedrich	2 Waltzes
EMR 25254B	TARREGA, Francisco	2 Pieces
EMR 25173B	VERDI, Giuseppe	2 Chorus Of Gipsies
EMR 25150B	WAGNER, Richard	2 Arias
EMR 25404B	WEBER, Carl Maria v.	4 Arias

GUITAR & ALTO RECORDER

EMR 25375B	BARTOK, Bela	3 Romanian Folk Dances
EMR 25635	BRAHMS, Johannes	Albumblatt
EMR 25459B	CAPLET, André	Adagio
EMR 25747	CARULLI, Ferdinando	Andante Affettuoso
EMR 25291B	CHOPIN, Frédéric	2 Préludes
EMR 25227B	CZERNY, Carl	2 Marches
EMR 25579	GADE, Niels W.	Album Leaves N°1
EMR 25523	GOUNOD, Charles	Air des Bijoux / Chœur des Soldats
EMR 25691	LALO, Edouard	Andante
EMR 25487B	MERTZ, Johann K.	Adagio
EMR 25803	ONSLow, George	Andantino
EMR 25319B	SCHUMANN, Robert	2 Waldszenen
EMR 25431B	SCHUMANN, Robert	4 Lieder
EMR 25201B	SCRIABINE, Alexander	2 Feuilllets d'Album
EMR 25347B	SMETANA, Bedrich	2 Waltzes
EMR 25253B	TARREGA, Francisco	2 Pieces
EMR 25172B	VERDI, Giuseppe	2 Chorus Of Gipsies
EMR 25149B	WAGNER, Richard	2 Arias
EMR 25403B	WEBER, Carl Maria v.	4 Arias

GUITAR & BASS RECORDER

EMR 25377B	BARTOK, Bela	3 Romanian Folk Dances
EMR 25639	BRAHMS, Johannes	Albumblatt
EMR 25461B	CAPLET, André	Adagio
EMR 25751	CARULLI, Ferdinando	Andante Affettuoso
EMR 25293B	CHOPIN, Frédéric	2 Préludes
EMR 25229B	CZERNY, Carl	2 Marches
EMR 25583	GADE, Niels W.	Album Leaves N°1
EMR 25527	GOUNOD, Charles	Air des Bijoux / Chœur des Soldats
EMR 25695	LALO, Edouard	Andante
EMR 25489B	MERTZ, Johann K.	Adagio
EMR 25807	ONSLow, George	Andantino
EMR 25321B	SCHUMANN, Robert	2 Waldszenen
EMR 25433B	SCHUMANN, Robert	4 Lieder
EMR 25203B	SCRIABINE, Alexander	2 Feuilllets d'Album
EMR 25349B	SMETANA, Bedrich	2 Waltzes
EMR 25255B	TARREGA, Francisco	2 Pieces
EMR 25174B	VERDI, Giuseppe	2 Chorus Of Gipsies
EMR 25151B	WAGNER, Richard	2 Arias
EMR 25405B	WEBER, Carl Maria v.	4 Arias

GUITAR & VOICE

EMR 26521	BELLINI, Vincenzo	4 Mélodies
EMR 18697	BUTOR / MOUREY	Jean-Sébastien Bach
EMR 18702	BUTOR / MOUREY	Les Mains du Guitariste
EMR 18736	MOUREY, Colette	2 Mélodies des Ténèbres
EMR 18737	MOUREY, Colette	2 Mélodies des Ténèbres
EMR 18738	MOUREY, Colette	3 Mélodies Champêtres
EMR 18513	MOUREY, Colette	3 Mélodies Champêtres
EMR 18532	MOUREY, Colette	Antiguo
EMR 18477	MOUREY, Colette	Cantilena Otonal
EMR 18621	MOUREY, Colette	Fumée
EMR 18621	MOUREY, Colette	Laissez Passer...