

Sonatina

Soprano Recorder & Guitar

Arr.: Colette Mourey

Anton Diabelli

EMR 29603

**Print & Listen
Drucken & Anhören
Imprimer & Ecouter**



www.reift.ch



EDITIONS MARC REIFT

Route du Golf 150 • CH-3963 Crans-Montana (Switzerland)

Tel. +41 (0) 27 483 12 00 • Fax +41 (0) 27 483 42 43 • E-Mail : info@reift.ch • www.reift.ch

Sonatina

1

Anton Diabelli
(1781-1858)
Arr.: Colette Mourey

Andantino cantabile ♩ = 96

Soprano Recorder

Guitar

The musical score is written for Soprano Recorder and Guitar. The key signature is one sharp (F#) and the time signature is 3/4. The tempo is Andantino cantabile with a metronome marking of ♩ = 96. The score is divided into systems, with measures 4, 8, 12, and 17 marked at the beginning of their respective systems. The guitar part features numerous triplet patterns, often marked with a '3' above the notes. Dynamic markings include *p dolce*, *mp dolce*, *f*, *mp*, and *p*. The Soprano Recorder part is mostly rests in the first system, then enters with a melodic line in the second system, featuring some slurs and a *mp* marking in the fourth system. The guitar part continues with complex triplet patterns throughout.

EMR 29603

© COPYRIGHT BY EDITIONS MARC REIFT CH-3963 CRANS-MONTANA (SWIT)
ALL RIGHTS RESERVED - INTERNATIONAL COPYRIGHT SECUP

2 Scherzo

5

Allegro $\text{♩} = 80$

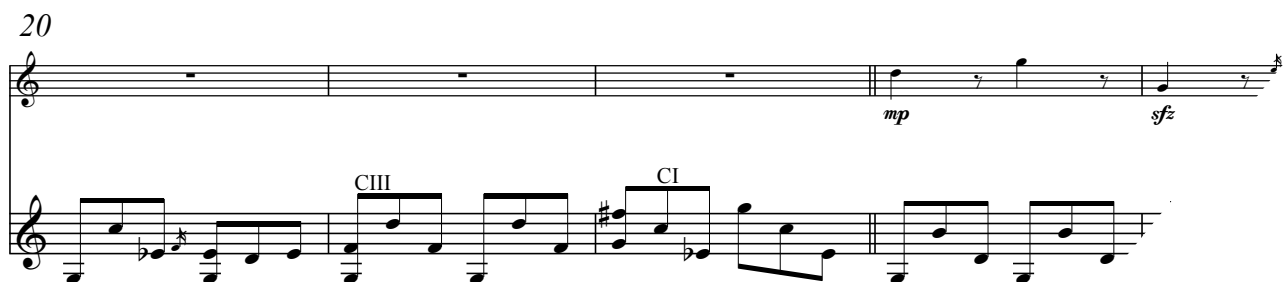
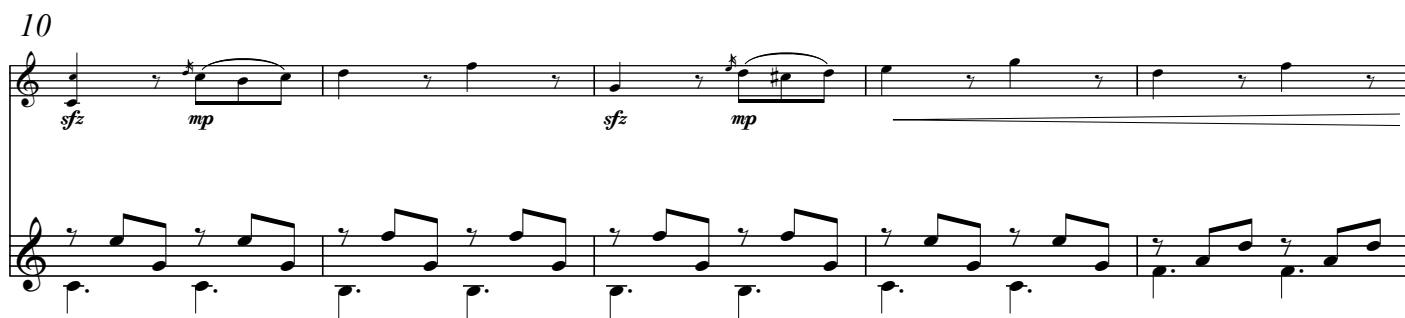
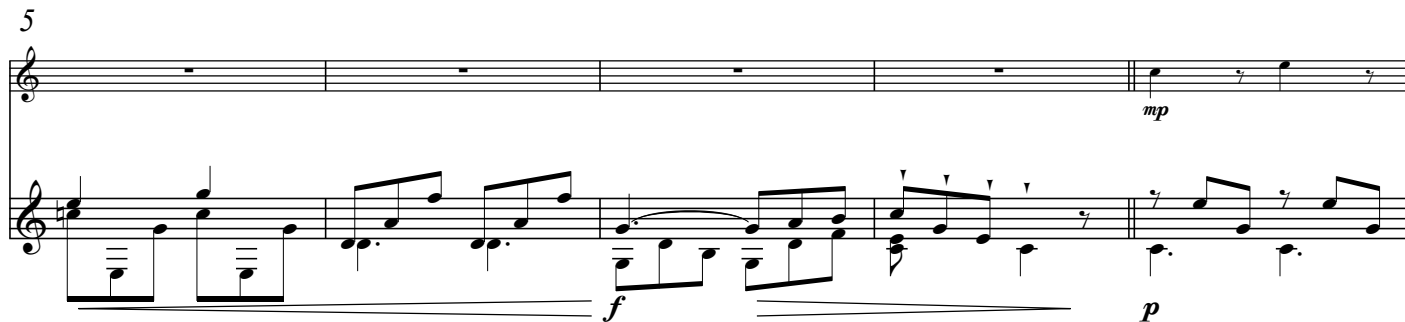
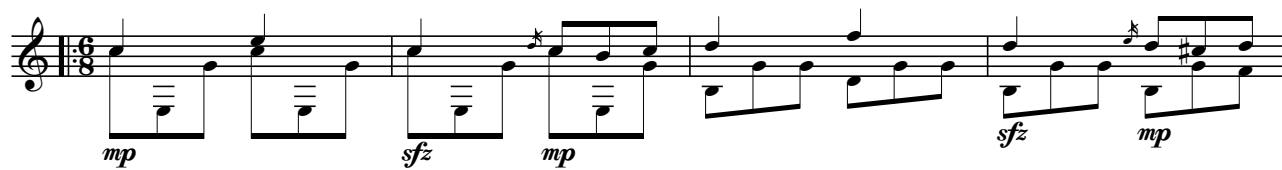

3 Rondo

Allegretto ♩ = 100

Measures 1-4 of the Rondo. The music is in 2/4 time with a key signature of one sharp (F#). The first staff (treble clef) has a whole rest in measures 1-3 and a half note G4 in measure 4, marked *mp*. The second staff (bass clef) has a half note F#3 in measure 1, followed by eighth notes G4, A4, B4, and C5 in measures 2-4, marked *p*.

5

Measures 5-9 of the Rondo. The first staff (treble clef) has eighth notes G4, A4, B4, and C5 in measure 5, followed by a half note G4 in measure 6, eighth notes F#4, E4, and D4 in measure 7, a half note C4 in measure 8, and eighth notes B3, A3, and G3 in measure 9. The second staff (bass clef) has a half note F#3 in measure 5, followed by eighth notes G3, A3, and B3 in measures 6-9, marked *p*.

10

Measures 10-14 of the Rondo. The first staff (treble clef) has a half note G4 in measure 10, followed by eighth notes A4, B4, and C5 in measure 11, a half note G4 in measure 12, and a whole rest in measure 13. The second staff (bass clef) has a half note F#3 in measure 10, followed by eighth notes G3, A3, and B3 in measure 11, a half note C4 in measure 12, and eighth notes D4, E4, and F#4 in measure 13, marked *f*.

15

Measures 15-19 of the Rondo. The first staff (treble clef) has a whole rest in measure 15, followed by eighth notes G4, A4, and B4 in measure 16, a half note G4 in measure 17, and eighth notes F#4, E4, and D4 in measure 18. The second staff (bass clef) has eighth notes G3, A3, and B3 in measure 15, followed by eighth notes C4, D4, and E4 in measure 16, eighth notes F#3, E4, and D4 in measure 17, eighth notes C4, B3, and A3 in measure 18, and a half note G3 in measure 19, marked *mp*.

20

Measures 20-24 of the Rondo. The first staff (treble clef) has eighth notes G4, A4, and B4 in measure 20, eighth notes C5, B4, and A4 in measure 21, eighth notes G4, F#4, and E4 in measure 22, eighth notes D4, C4, and B3 in measure 23, and a half note A3 in measure 24, marked *sfz*. The second staff (bass clef) has a half note F#3 in measure 20, followed by eighth notes G3, A3, and B3 in measure 21, eighth notes C4, D4, and E4 in measure 22, eighth notes F#3, E4, and D4 in measure 23, and a half note C4 in measure 24.

GUITAR & VIOLIN			Guitar & Soprano Recorder (Fortsetzung - Continued - Suite)		
EMR 25361B	SMETANA, Bedrich	2 Waltzes	EMR 25318B	SCHUMANN, Robert	2 Waldszenen
EMR 25267B	TARREGA, Francisco	2 Pieces	EMR 25430B	SCHUMANN, Robert	4 Lieder
EMR 25186B	VERDI, Giuseppe	2 Chorus Of Gipsies	EMR 25200B	SCRIABINE, Alexander	2 Feuilllets d'Album
EMR 25162B	WAGNER, Richard	2 Arias	EMR 25346B	SMETANA, Bedrich	2 Waltzes
EMR 25417B	WEBER, Carl Maria v.	4 Arias	EMR 25252B	TARREGA, Francisco	2 Pieces
GUITAR & VIOLA			EMR 25171B	VERDI, Giuseppe	2 Chorus Of Gipsies
EMR 25390B	BARTOK, Bela	3 Romanian Folk Dances	EMR 25148B	WAGNER, Richard	2 Arias
EMR 25665	BRAHMS, Johannes	Albumblatt	EMR 25402B	WEBER, Carl Maria v.	4 Arias
EMR 25474B	CAPLET, André	Adagio	GUITAR & TENOR RECORDER		
EMR 25777	CARULLI, Ferdinando	Andante Affettuoso	EMR 25376B	BARTOK, Bela	3 Romanian Folk Dances
EMR 25306B	CHOPIN, Frédéric	2 Préludes	EMR 25637	BRAHMS, Johannes	Albumblatt
EMR 25242B	CZERNY, Carl	2 Marches	EMR 25460B	CAPLET, André	Adagio
EMR 25609	GADE, Niels W.	Album Leaves N°1	EMR 25749	CARULLI, Ferdinando	Andante Affettuoso
EMR 25553	GOUNOD, Charles	Air des Bijoux / Chœur des Soldats	EMR 25292B	CHOPIN, Frédéric	2 Préludes
EMR 25721	LALO, Edouard	Andante	EMR 25228B	CZERNY, Carl	2 Marches
EMR 25502B	MERTZ, Johann K.	Adagio	EMR 25581	GADE, Niels W.	Album Leaves N°1
EMR 18474	MOUREY, Colette	An Old Legend	EMR 25525	GOUNOD, Charles	Air des Bijoux / Chœur des Soldats
EMR 25833	ONSLow, George	Andantino	EMR 25693	LALO, Edouard	Andante
EMR 25334B	SCHUMANN, Robert	2 Waldszenen	EMR 25488B	MERTZ, Johann K.	Adagio
EMR 25446B	SCHUMANN, Robert	4 Lieder	EMR 25805	ONSLow, George	Andantino
EMR 25216B	SCRIABINE, Alexander	2 Feuilllets d'Album	EMR 25320B	SCHUMANN, Robert	2 Waldszenen
EMR 25362B	SMETANA, Bedrich	2 Waltzes	EMR 25432B	SCHUMANN, Robert	4 Lieder
EMR 25268B	TARREGA, Francisco	2 Pieces	EMR 25202B	SCRIABINE, Alexander	2 Feuilllets d'Album
EMR 25187B	VERDI, Giuseppe	2 Chorus Of Gipsies	EMR 25348B	SMETANA, Bedrich	2 Waltzes
EMR 25163B	WAGNER, Richard	2 Arias	EMR 25254B	TARREGA, Francisco	2 Pieces
EMR 25418B	WEBER, Carl Maria v.	4 Arias	EMR 25173B	VERDI, Giuseppe	2 Chorus Of Gipsies
GUITAR & VIOLONCELLO			EMR 25150B	WAGNER, Richard	2 Arias
EMR 25391B	BARTOK, Bela	3 Romanian Folk Dances	EMR 25404B	WEBER, Carl Maria v.	4 Arias
EMR 25667	BRAHMS, Johannes	Albumblatt	GUITAR & ALTO RECORDER		
EMR 25475B	CAPLET, André	Adagio	EMR 25375B	BARTOK, Bela	3 Romanian Folk Dances
EMR 25779	CARULLI, Ferdinando	Andante Affettuoso	EMR 25635	BRAHMS, Johannes	Albumblatt
EMR 25307B	CHOPIN, Frédéric	2 Préludes	EMR 25459B	CAPLET, André	Adagio
EMR 25243B	CZERNY, Carl	2 Marches	EMR 25747	CARULLI, Ferdinando	Andante Affettuoso
EMR 25611	GADE, Niels W.	Album Leaves N°1	EMR 25291B	CHOPIN, Frédéric	2 Préludes
EMR 25555	GOUNOD, Charles	Air des Bijoux / Chœur des Soldats	EMR 25227B	CZERNY, Carl	2 Marches
EMR 25723	LALO, Edouard	Andante	EMR 25579	GADE, Niels W.	Album Leaves N°1
EMR 25503B	MERTZ, Johann K.	Adagio	EMR 25523	GOUNOD, Charles	Air des Bijoux / Chœur des Soldats
EMR 18409	MOUREY, Colette	Nymphéas	EMR 25691	LALO, Edouard	Andante
EMR 25835	ONSLow, George	Andantino	EMR 25487B	MERTZ, Johann K.	Adagio
EMR 25335B	SCHUMANN, Robert	2 Waldszenen	EMR 25803	ONSLow, George	Andantino
EMR 25447B	SCHUMANN, Robert	4 Lieder	EMR 25319B	SCHUMANN, Robert	2 Waldszenen
EMR 25217B	SCRIABINE, Alexander	2 Feuilllets d'Album	EMR 25431B	SCHUMANN, Robert	4 Lieder
EMR 25363B	SMETANA, Bedrich	2 Waltzes	EMR 25201B	SCRIABINE, Alexander	2 Feuilllets d'Album
EMR 25269B	TARREGA, Francisco	2 Pieces	EMR 25347B	SMETANA, Bedrich	2 Waltzes
EMR 25188B	VERDI, Giuseppe	2 Chorus Of Gipsies	EMR 25253B	TARREGA, Francisco	2 Pieces
EMR 25164B	WAGNER, Richard	2 Arias	EMR 25172B	VERDI, Giuseppe	2 Chorus Of Gipsies
EMR 25419B	WEBER, Carl Maria v.	4 Arias	EMR 25149B	WAGNER, Richard	2 Arias
GUITAR & CONTRABASS			EMR 25403B	WEBER, Carl Maria v.	4 Arias
EMR 25392B	BARTOK, Bela	3 Romanian Folk Dances	GUITAR & BASS RECORDER		
EMR 25669	BRAHMS, Johannes	Albumblatt	EMR 25377B	BARTOK, Bela	3 Romanian Folk Dances
EMR 25476B	CAPLET, André	Adagio	EMR 25639	BRAHMS, Johannes	Albumblatt
EMR 25781	CARULLI, Ferdinando	Andante Affettuoso	EMR 25461B	CAPLET, André	Adagio
EMR 25308B	CHOPIN, Frédéric	2 Préludes	EMR 25751	CARULLI, Ferdinando	Andante Affettuoso
EMR 25244B	CZERNY, Carl	2 Marches	EMR 25293B	CHOPIN, Frédéric	2 Préludes
EMR 25613	GADE, Niels W.	Album Leaves N°1	EMR 25229B	CZERNY, Carl	2 Marches
EMR 25557	GOUNOD, Charles	Air des Bijoux / Chœur des Soldats	EMR 25583	GADE, Niels W.	Album Leaves N°1
EMR 25725	LALO, Edouard	Andante	EMR 25527	GOUNOD, Charles	Air des Bijoux / Chœur des Soldats
EMR 25504B	MERTZ, Johann K.	Adagio	EMR 25695	LALO, Edouard	Andante
EMR 25837	ONSLow, George	Andantino	EMR 25489B	MERTZ, Johann K.	Adagio
EMR 25336B	SCHUMANN, Robert	2 Waldszenen	EMR 25807	ONSLow, George	Andantino
EMR 25448B	SCHUMANN, Robert	4 Lieder	EMR 25321B	SCHUMANN, Robert	2 Waldszenen
EMR 25218B	SCRIABINE, Alexander	2 Feuilllets d'Album	EMR 25433B	SCHUMANN, Robert	4 Lieder
EMR 25364B	SMETANA, Bedrich	2 Waltzes	EMR 25203B	SCRIABINE, Alexander	2 Feuilllets d'Album
EMR 25270B	TARREGA, Francisco	2 Pieces	EMR 25349B	SMETANA, Bedrich	2 Waltzes
EMR 25189B	VERDI, Giuseppe	2 Chorus Of Gipsies	EMR 25255B	TARREGA, Francisco	2 Pieces
EMR 25165B	WAGNER, Richard	2 Arias	EMR 25174B	VERDI, Giuseppe	2 Chorus Of Gipsies
EMR 25420B	WEBER, Carl Maria v.	4 Arias	EMR 25151B	WAGNER, Richard	2 Arias
GUITAR & SOPRANO RECORDER			EMR 25405B	WEBER, Carl Maria v.	4 Arias
EMR 25374B	BARTOK, Bela	3 Romanian Folk Dances	GUITAR & VOICE		
EMR 25633	BRAHMS, Johannes	Albumblatt	EMR 26521	BELLINI, Vincenzo	4 Mélodies
EMR 25458B	CAPLET, André	Adagio	EMR 18697	BUTOR / MOUREY	Jean-Sébastien Bach
EMR 25745	CARULLI, Ferdinando	Andante Affettuoso	EMR 18702	BUTOR / MOUREY	Les Mains du Guitariste
EMR 25290B	CHOPIN, Frédéric	2 Préludes	EMR 18736	MOUREY, Colette	2 Mélodies des Ténèbres
EMR 25226B	CZERNY, Carl	2 Marches	EMR 18737	MOUREY, Colette	2 Mélodies des Ténèbres
EMR 25577	GADE, Niels W.	Album Leaves N°1	EMR 18738	MOUREY, Colette	3 Mélodies Champêtres
EMR 25521	GOUNOD, Charles	Air des Bijoux / Chœur des Soldats	EMR 18513	MOUREY, Colette	3 Mélodies Champêtres
EMR 25689	LALO, Edouard	Andante	EMR 18532	MOUREY, Colette	Antiguo
EMR 25486B	MERTZ, Johann K.	Adagio	EMR 18477	MOUREY, Colette	Cantilena Otonal
EMR 25801	ONSLow, George	Andantino	EMR 18621	MOUREY, Colette	Fumée
			EMR 18621	MOUREY, Colette	Laissez Passer....