

# Initiation au Déchiffrage

*50 Etudes de Déchiffrage*

Violoncello & Piano

**Colette Mourey**

EMR 22257

**Print & Listen  
Drucken & Anhören  
Imprimer & Ecouter**

**[www.reift.ch](http://www.reift.ch)**

**EDITIONS MARC REIFT**

Route du Golf 150 • CH-3963 Crans-Montana (Switzerland)

Tel. +41 (0) 27 483 12 00 • Fax +41 (0) 27 483 42 43 • E-Mail : [info@reift.ch](mailto:info@reift.ch) • [www.reift.ch](http://www.reift.ch)

# Initiation au Déchiffrage

## 50 Etudes de Déchiffrage pour Instrument Mélodique

Colette Mourey

 Photocopying is illegal!

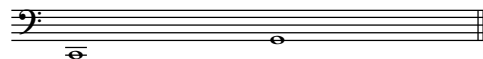

1

Maestoso ♩ = 80

Violoncello

Piano

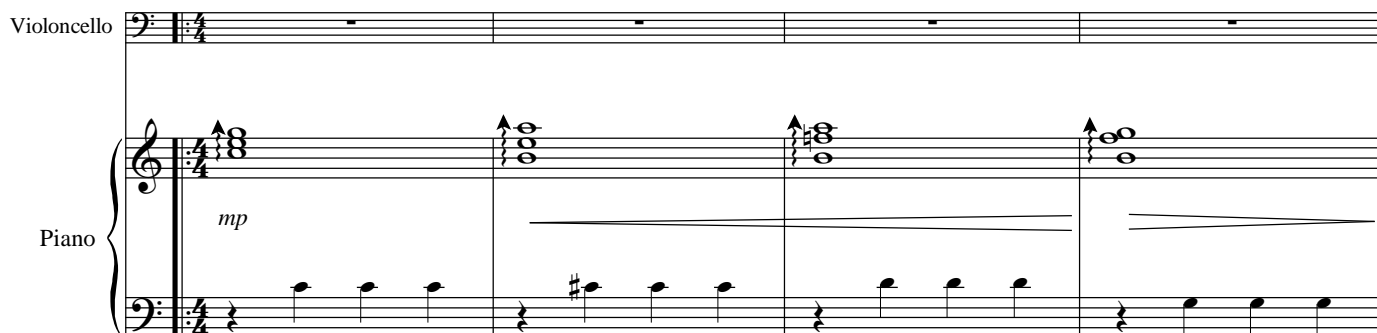

5

9

rit. . . . .

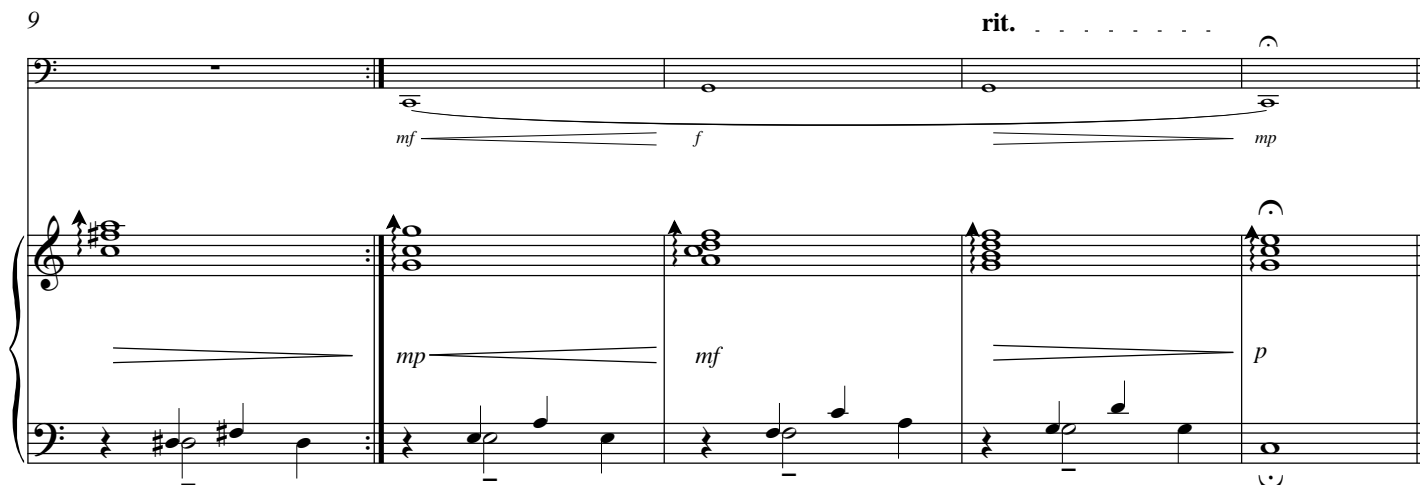

EMR 22257

© COPYRIGHT BY EDITIONS MARC REIFT CH-3963 CRANS-MONTANA (SWITZERLAND)  
ALL RIGHTS RESERVED - INTERNATIONAL COPYRIGHT SECURED

[www.reift.ch](http://www.reift.ch)

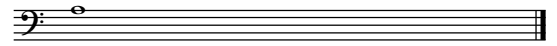

**Allegro moderato** ♩ = 108

*mf giocoso*

7

*f giocoso*

*mf*

14

*f*

20

*mf*

26

*f*

*rit.* . . . .

*mf* *mp*

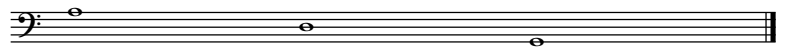

3

Moderato ♩ = 80

*molto espressivo*

rit.

*p*

fueo

7

A tempo

*molto cantabile*

*mf* *f*

*molto cantabile*

*mp* *mf*

13

rit.

*p*

19

A tempo

*mp* *mf*

*p* *mp*

25

rit.

*f* *mf*

*mp* *mf* *mp*

4

**Poco Allegro** ♩ = 108

*mp espressivo*

5

*mf molto cantabile*

9

13

17

22

26

rit. . . . .

31

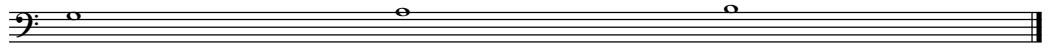

5

Allegro moderato ♩ = 100

*mf molto cantabile*

*mp espressivo*

6

11

16

21

rit. . . . .

*mp* *mf* *mp*

*p* *p*

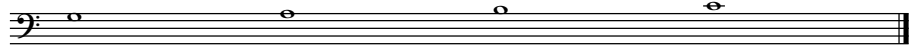

6

Allegro ♩ = 112

6

11

rit.

Allegro deciso ♩ = 116

22

*f*

25

26

*f*

*mf*

30

31

35

36

*f*

*mf*

40

41

*rit.*

*ff*

*f*

45

# Collection Colette Mourey

- EMR 18623 12 Partitas Hypertonles (*Piano*)  
EMR 18567 12 petits Préludes Hypertonaux (*Guitare*)  
EMR 18574 3 Fantaisies sur des Airs Savoyards (*Clavecin*)  
EMR 18566 4 Estudios Festivos (*Guitare*)  
EMR 18570 5 Folk Dances (*Clavecin*)  
EMR 18547 50 Mélodies...! Pour l'Eveil à la Guitare (*Guitare*)  
EMR 18546 6 Petits Préludes (*Guitare*)  
EMR 18604 7 Aphorismes (*Guitare*)  
EMR 18564 7 Folk Songs (*Guitare*)  
EMR 18549 7 Valses Faciles (*Guitare*)  
EMR 18563 A Pas de Loup (*Piano*)  
EMR 18575 A Tue-Tête (*Piano*)  
EMR 18612 Ab Cantibus (*Guitare*)  
EMR 18537 Acuerdo (*Guitare*)  
EMR 18560 Adonde (*Guitare*)  
EMR 18562 Al Baile Marinero (*Guitare*)  
EMR 18519 Amanecer (*Guitare*)  
EMR 18528 Ambres (*Guitare*)  
EMR 18548 Analogies (*Guitare*)  
EMR 18513 Antiquo (*Baryton & Guitare*)  
EMR 18531 Apunte (*Guitare*)  
EMR 18533 Arborescencias (*Guitare*)  
EMR 18551 Aux Soleils Bleus (*Mandoline*)  
EMR 18554 Bagatelle Sans Tonalité N° 10 (*Guitare*)  
EMR 18523 Bagatelle Sans Tonalité N° 7 (*Guitare*)  
EMR 18525 Bagatelle Sans Tonalité N° 8 (*Guitare*)  
EMR 18553 Bagatelle Sans Tonalité N° 9 (*Guitare*)  
EMR 18578 Bagatelles Sans Tonalité N° 1 à 11 (*Guitare*)  
EMR 18577 Bagatelles Sans Tonalité N° 11 (*Guitare*)  
EMR 18610 Boceto (*Guitare*)  
EMR 18571 Buccolique (*Clavecin*)  
EMR 18538 Campanilleo (*Guitare*)  
EMR 18532 Cantilena Otonal (*Soprano & Guitare*)  
EMR 18552 Cantilène Oubliée (*Mandoline*)  
EMR 18534 Canto (*Guitare*)  
EMR 18591 Canzone Nostalgica (*Guitare*)  
EMR 18585 Capriccio Italiano (*Guitare*)  
EMR 18597 Clockie Walkie Talkie (*Bass Electric & Guitare*)  
EMR 18557 Concertino « L'Aurore » (2 *Mandolines*)  
EMR 18561 Concertino Elégiaque (*Guitare & Orchestra*)  
EMR 18565 Concerto (*Mandoline, Guitare & Orchestre à Cordes*)  
EMR 18568 Cronos (*Clavecin*)  
EMR 18581 Danse des Elfes (*Guitare*)  
EMR 18598 Destellos (2 *Guitares*)  
EMR 18615 Eaux-Fortes N° 1 (*Piano*)  
EMR 18616 Eaux-Fortes N° 2 (*Piano*)  
EMR 18617 Eaux-Fortes N° 3 (*Piano*)  
EMR 18622 Eaux-Fortes N° 4 (*Piano*)  
EMR 18624 Eaux-Fortes N° 5 (*Piano*)  
EMR 18589 Echoes (*Guitare*)  
EMR 18527 Eclats (*Mandoline*)  
EMR 18526 En Famille (*Family Corner*)  
EMR 18521 Fantaisie Alpestre (*Mandoline*)  
EMR 18605 Fantaisie-Choral (*Guitare*)  
EMR 18576 Fantaisie-Choral « Et Facta Est Lux » (*Orgue*)  
EMR 18573 Fantaisie-Choral « Laudamus Te » (*Orgue*)  
EMR 18582 Fantaisie-Chorale "Benedicta tu in.." (*Orgue*)  
EMR 18518 Fantasy On An Autumn Song (*Guitare*)  
EMR 18626 Floralties (*Alto Recorder*)  
EMR 18625 Floralties (*Soprano Recorder*)  
EMR 18599 Fuentes (*Guitare*)  
EMR 18542 Guitarissimax...! 1ère Année (*Guitare*)  
EMR 18544 Guitarissimax...! 2ème Année (*Guitare*)  
EMR 18579 Impromptu N° 7 (*Guitare*)  
EMR 18580 Impromptu N° 8 (*Guitare*)  
EMR 18592 Introït « O Vos Omnes » (*Orgue*)  
EMR 18594 Invitation (*Clarinette Basse & Guitare*)  
EMR 18584 Kids Tunes (*Guitare*)  
EMR 18611 L'Année en Chantant (*Voix & Piano*)  
EMR 18613 L'Année En Chantant (*Voix & Piano*)  
EMR 18543 L'lvre de... Danses! (2 *Guitares*)  
EMR 18540 L'lvre de...Mélodies ! (2 *Guitares*)  
EMR 18541 L'lvre de...Voyages ! (2 *Guitares*)  
EMR 18545 La Espiral De Vida (*Guitare*)  
EMR 18621 Laissez Passer... (Deux voix égales & *Guitare*)  
EMR 18587 Liberty Symphony (*Orchestre*)  
EMR 18559 Logos (*Piano*)  
EMR 18593 Paesaggio (*Soprano, Piano & Violoncello*)  
EMR 18614 Partita Hypertonale N° 10 (*Piano*)  
EMR 18618 Partita Hypertonale N° 11 (*Piano*)  
EMR 18619 Partita Hypertonale N° 12 (*Piano*)  
EMR 18520 Partita Hypertonale N° 4 (*Piano*)  
EMR 18539 Partita Hypertonale N° 5 (*Piano*)  
EMR 18556 Partita Hypertonale N° 6 (*Piano*)  
EMR 18586 Partita Hypertonale N° 7 (*Piano*)  
EMR 18588 Partita Hypertonale N° 8 (*Piano*)  
EMR 18609 Partita Hypertonale N° 9 (*Piano*)  
EMR 18600 Perpetuo Istante (*Guitare*)  
EMR 18583 Perpetuum Mobile (*Guitare*)  
EMR 18620 Petite Suite (*Guitare Basse / Contrebasse & Piano*)  
EMR 18530 Petite Suite (*Guitare*)  
EMR 18596 Prismes (*Clavecin*)  
EMR 18536 Quimera (*Flute & Guitare*)  
EMR 18524 Rainbow Sonata (*Mandoline*)  
EMR 18590 Résonance (*Tenor Saxophone & Piano*)  
EMR 18601 S'il métrait Franc Conté...! (*Clavecin*)  
EMR 18595 Sad O'Clock Soul Dance (*Cl. Basse & Guitare*)  
EMR 18529 Sencilla Oracion (*Guitare*)  
EMR 18569 Sonatina da Chiesa (*Violon*)  
EMR 18522 Sonatine Champêtre (*Mandoline*)  
EMR 18602 Strange Dreams (*Guitar Bass Elect & Clavecin*)  
EMR 18517 Suite « Echo et Narcisse » (*Flute*)  
EMR 18550 Suite Elfique (*Violoncello*)  
EMR 18572 Suite Orphique (*Violin*)  
EMR 18558 Toccatina (*Mandoline*)  
EMR 18607 Variations Ecclésiastiques (*Guitare*)  
EMR 18608 Variations Elégiaques (*Guitare*)  
EMR 18606 Variations Sérieuses (*Guitare*)

EDITIONS MARC REIFT

Route du Golf 150 • CH-3963 Crans-Montana (Switzerland)

Tel. + 41 (0)27 483 12 00 • Fax + 41 (0)27 483 42 43 • E-Mail : [info@reift.ch](mailto:info@reift.ch) • [www.reift.ch](http://www.reift.ch)