

# Initiation au Déchiffrage

*50 Etudes de Déchiffrage*

Violin & Piano

**Colette Mourey**

EMR 22255

**Print & Listen  
Drucken & Anhören  
Imprimer & Ecouter**

**www.reift.ch**

**EDITIONS MARC REIFT**

Route du Golf 150 • CH-3963 Crans-Montana (Switzerland)

Tel. +41 (0) 27 483 12 00 • Fax +41 (0) 27 483 42 43 • E-Mail : [info@reift.ch](mailto:info@reift.ch) • [www.reift.ch](http://www.reift.ch)

# Initiation au Déchiffrage

## 50 Etudes de Déchiffrage pour Instrument Mélodique

Colette Mourey

  
Photocopying  
is illegal!

1

Maestoso ♩ = 80

Violin

Piano

5

9

rit. . . . .

EMR 22255

© COPYRIGHT BY EDITIONS MARC REIFT CH-3963 CRANS-MONTANA (SWITZERLAND)  
ALL RIGHTS RESERVED - INTERNATIONAL COPYRIGHT SECURED

[www.reift.ch](http://www.reift.ch)

**Allegro moderato** ♩ = 108

*mf giocoso*

7

*f giocoso*

*mf*

14

*f*

20

*mf*

26

*f*

*rit. . . . .*

*mf*

*mp*

3

Moderato ♩ = 80

*molto espressivo*

rit. . . . .

*p*

fuero

A tempo

*molto cantabile*

7

*mf* *f*

*molto cantabile*

*mp* *mf*

13

rit. . . . .

*p*

A tempo

19

*mp* *mf*

*p* *mp*

25

rit. . . . .

*f* *mf*

*mp* *mf* *mp*

4

**Poco Allegro** ♩ = 108

*mp espressivo*

5

*mf molto cantabile*

9

13

17

22

26

31

rit. . . . .

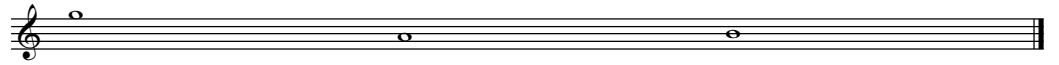

5

Allegro moderato ♩ = 100

6

11

16

21

6

Allegro ♩ = 112

6

11

8

15

mp

p

19

mp

p

23

f

mf

rit.

27

ff

mp

p

Allegro deciso ♩ = 116

5

9

13

17

26

31

36

rit. . . . .

41

# Initiation au Déchiffrage

*50 Etudes de Déchiffrage*

Violin & Piano

**Colette Mourey**

EMR 22255

**Print & Listen  
Drucken & Anhören  
Imprimer & Ecouter**

**www.reift.ch**

**EDITIONS MARC REIFT**

Route du Golf 150 • CH-3963 Crans-Montana (Switzerland)

Tel. +41 (0) 27 483 12 00 • Fax +41 (0) 27 483 42 43 • E-Mail : [info@reift.ch](mailto:info@reift.ch) • [www.reift.ch](http://www.reift.ch)