

Initiation au Déchiffrage

50 Etudes de Déchiffrage

Alto Saxophone & Piano

Colette Mourey

EMR 22244

**Print & Listen
Drucken & Anhören
Imprimer & Ecouter**

www.reift.ch

EDITIONS MARC REIFT

Route du Golf 150 • CH-3963 Crans-Montana (Switzerland)

Tel. +41 (0) 27 483 12 00 • Fax +41 (0) 27 483 42 43 • E-Mail : info@reift.ch • www.reift.ch

Initiation au Déchiffrage

50 Etudes de Déchiffrage pour Instrument Mélodique

Colette Mourey

Photocopying
is illegal!

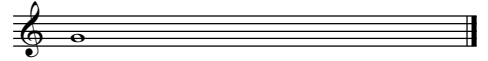

1

Maestoso ♩ = 80

E♭ Alto Saxophone

Piano

5

9

rit.

EMR 22244

© COPYRIGHT BY EDITIONS MARC REIFT CH-3963 CRANS-MONTANA (SWITZERLAND)
ALL RIGHTS RESERVED - INTERNATIONAL COPYRIGHT SECURED

www.reift.ch

2

Allegro moderato ♩ = 108

mf giocoso

7

f giocoso

mf

14

f

mf

20

mf

26

rit.

f

mf

mp

3

Moderato ♩ = 80
molto espressivo

rit.

fuero

7 **A tempo**
molto cantabile

mf

f

molto cantabile

mp

mf

13

rit.

p

19 **A tempo**

mp

mf

p

mp

25

rit.

f

mf

mp

mf

mp

4

Poco Allegro ♩ = 108

5

9

13

17

22

26

31

5

Allegro moderato ♩ = 100

mf molto cantabile

mp espressivo

6

11

16

21

rit.

mp *mf* *mp*

p *p*

6

Allegro ♩ = 112

6

11

10

15

19

23

rit.

27

Allegro deciso ♩ = 116

5

9

13

17

12
21

26

31

36

41

rit.

Collection Colette Mourey

- EMR 18623 12 Partitas Hypertonles (*Piano*)
EMR 18567 12 petits Préludes Hypertonaux (*Guitare*)
EMR 18574 3 Fantaisies sur des Airs Savoyards (*Clavecin*)
EMR 18566 4 Estudios Festivos (*Guitare*)
EMR 18570 5 Folk Dances (*Clavecin*)
EMR 18547 50 Mélodies...! Pour l'Eveil à la Guitare (*Guitare*)
EMR 18546 6 Petits Préludes (*Guitare*)
EMR 18604 7 Aphorismes (*Guitare*)
EMR 18564 7 Folk Songs (*Guitare*)
EMR 18549 7 Valses Faciles (*Guitare*)
EMR 18563 A Pas de Loup (*Piano*)
EMR 18575 A Tue-Tête (*Piano*)
EMR 18612 Ab Cantibus (*Guitare*)
EMR 18537 Acuerdo (*Guitare*)
EMR 18560 Adonde (*Guitare*)
EMR 18562 Al Baile Marinero (*Guitare*)
EMR 18519 Amanecer (*Guitare*)
EMR 18528 Ambres (*Guitare*)
EMR 18548 Analogies (*Guitare*)
EMR 18513 Antiquo (*Baryton & Guitare*)
EMR 18531 Apunte (*Guitare*)
EMR 18533 Arborescencias (*Guitare*)
EMR 18551 Aux Soleils Bleus (*Mandoline*)
EMR 18554 Bagatelle Sans Tonalité N° 10 (*Guitare*)
EMR 18523 Bagatelle Sans Tonalité N° 7 (*Guitare*)
EMR 18525 Bagatelle Sans Tonalité N° 8 (*Guitare*)
EMR 18553 Bagatelle Sans Tonalité N° 9 (*Guitare*)
EMR 18578 Bagatelles Sans Tonalité N° 1 à 11 (*Guitare*)
EMR 18577 Bagatelles Sans Tonalité N° 11 (*Guitare*)
EMR 18610 Boceto (*Guitare*)
EMR 18571 Buccolique (*Clavecin*)
EMR 18538 Campanilleo (*Guitare*)
EMR 18532 Cantilena Otonal (*Soprano & Guitare*)
EMR 18552 Cantilène Oubliée (*Mandoline*)
EMR 18534 Canto (*Guitare*)
EMR 18591 Canzone Nostalgica (*Guitare*)
EMR 18585 Capriccio Italiano (*Guitare*)
EMR 18597 Clockie Walkie Talkie (*Bass Electric & Guitare*)
EMR 18557 Concertino « L'Aurore » (2 Mandolines)
EMR 18561 Concertino Elégiaque (*Guitare & Orchestra*)
EMR 18565 Concerto (*Mandoline, Guitare & Orchestre à Cordes*)
EMR 18568 Cronos (*Clavecin*)
EMR 18581 Danse des Elfes (*Guitare*)
EMR 18598 Destellos (2 Guitares)
EMR 18615 Eaux-Fortes N° 1 (*Piano*)
EMR 18616 Eaux-Fortes N° 2 (*Piano*)
EMR 18617 Eaux-Fortes N° 3 (*Piano*)
EMR 18622 Eaux-Fortes N° 4 (*Piano*)
EMR 18624 Eaux-Fortes N° 5 (*Piano*)
EMR 18589 Echoes (*Guitare*)
EMR 18527 Eclats (*Mandoline*)
EMR 18526 En Famille (*Family Corner*)
EMR 18521 Fantaisie Alpestre (*Mandoline*)
EMR 18605 Fantaisie-Choral (*Guitare*)
EMR 18576 Fantaisie-Choral « Et Facta Est Lux » (*Orgue*)
EMR 18573 Fantaisie-Choral « Laudamus Te » (*Orgue*)
EMR 18582 Fantaisie-Chorale "Benedicta tu in.." (*Orgue*)
EMR 18518 Fantasy On An Autumn Song (*Guitare*)
EMR 18626 Floralties (*Alto Recorder*)
EMR 18625 Floralties (*Soprano Recorder*)
EMR 18599 Fuentes (*Guitare*)
EMR 18542 Guitarissimax...! 1ère Année (*Guitare*)
EMR 18544 Guitarissimax...! 2ème Année (*Guitare*)
EMR 18579 Impromptu N° 7 (*Guitare*)
EMR 18580 Impromptu N° 8 (*Guitare*)
EMR 18592 Introït « O Vos Omnes » (*Orgue*)
EMR 18594 Invitation (*Clarinete Basse & Guitare*)
EMR 18584 Kids Tunes (*Guitare*)
EMR 18611 L'Année en Chantant (*Voix & Piano*)
EMR 18613 L'Année En Chantant (*Voix & Piano*)
EMR 18543 L'lvre de... Danses! (2 Guitares)
EMR 18540 L'lvre de...Mélodies ! (2 Guitares)
EMR 18541 L'lvre de...Voyages ! (2 Guitares)
EMR 18545 La Espiral De Vida (*Guitare*)
EMR 18621 Laissez Passer... (Deux voix égales & Guitare)
EMR 18587 Liberty Symphony (*Orchestre*)
EMR 18559 Logos (*Piano*)
EMR 18593 Paesaggio (*Soprano, Piano & Violoncello*)
EMR 18614 Partita Hypertonale N° 10 (*Piano*)
EMR 18618 Partita Hypertonale N° 11 (*Piano*)
EMR 18619 Partita Hypertonale N° 12 (*Piano*)
EMR 18520 Partita Hypertonale N° 4 (*Piano*)
EMR 18539 Partita Hypertonale N° 5 (*Piano*)
EMR 18556 Partita Hypertonale N° 6 (*Piano*)
EMR 18586 Partita Hypertonale N° 7 (*Piano*)
EMR 18588 Partita Hypertonale N° 8 (*Piano*)
EMR 18609 Partita Hypertonale N° 9 (*Piano*)
EMR 18600 Perpetuo Istante (*Guitare*)
EMR 18583 Perpetuum Mobile (*Guitare*)
EMR 18620 Petite Suite (*Guitare Basse / Contrebasse & Piano*)
EMR 18530 Petite Suite (*Guitare*)
EMR 18596 Prismes (*Clavecin*)
EMR 18536 Quimera (*Flute & Guitare*)
EMR 18524 Rainbow Sonata (*Mandoline*)
EMR 18590 Résonance (*Tenor Saxophone & Piano*)
EMR 18601 S'il métrait Franc Conté...! (*Clavecin*)
EMR 18595 Sad O'Clock Soul Dance (*Cl. Basse & Guitare*)
EMR 18529 Sencilla Oracion (*Guitare*)
EMR 18569 Sonatina da Chiesa (*Violon*)
EMR 18522 Sonatine Champêtre (*Mandoline*)
EMR 18602 Strange Dreams (*Guitar Bass Elect & Clavecin*)
EMR 18517 Suite « Echo et Narcisse » (*Flute*)
EMR 18550 Suite Elfique (*Violoncello*)
EMR 18572 Suite Orphique (*Violin*)
EMR 18558 Toccatina (*Mandoline*)
EMR 18607 Variations Ecclésiastiques (*Guitare*)
EMR 18608 Variations Elégiaques (*Guitare*)
EMR 18606 Variations Sérieuses (*Guitare*)

EDITIONS MARC REIFT

Route du Golf 150 • CH-3963 Crans-Montana (Switzerland)

Tel. + 41 (0)27 483 12 00 • Fax + 41 (0)27 483 42 43 • E-Mail : info@reift.ch • www.reift.ch