

Initiation au Déchiffrage

50 Etudes de Déchiffrage

Bassoon & Piano

Colette Mourey

EMR 22242

**Print & Listen
Drucken & Anhören
Imprimer & Ecouter**

www.reift.ch

EDITIONS MARC REIFT

Route du Golf 150 • CH-3963 Crans-Montana (Switzerland)

Tel. +41 (0) 27 483 12 00 • Fax +41 (0) 27 483 42 43 • E-Mail : info@reift.ch • www.reift.ch

Initiation au Déchiffrage

50 Etudes de Déchiffrage pour Instrument Mélodique

Colette Mourey

1

Maestoso ♩ = 80

Bassoon

Piano

mp

5

9

rit.

EMR 22242

© COPYRIGHT BY EDITIONS MARC REIFT CH-3963 CRANS-MONTANA (SWITZERLAND)
ALL RIGHTS RESERVED - INTERNATIONAL COPYRIGHT SECURED

www.reift.ch

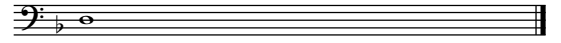

2

Allegro moderato ♩ = 108

mf giocoso

7

f giocoso

mf

14

f

20

mf

26

f

rit.

mf

mp

3

Moderato ♩ = 80
molto espressivo

rit.

p

fuego

7

A tempo

molto cantabile

mf ————— *f*

molto cantabile

mp ————— *mf*

13

rit.

p

19 **A tempo**

mp ————— *mf*

p ————— *mp*

25

rit.

f ————— *mf*

mp ————— *mf* ————— *mp*

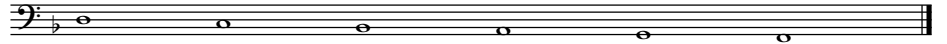

4

Poco Allegro ♩ = 108

mp espressivo

5

mf molto cantabile

9

13

17

1. 2.

22

26

31

rit.

mp p

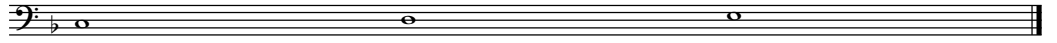

5

Allegro moderato ♩ = 100

mf molto cantabile

mp espressivo

6

11

16

21

rit.

mp *mf* *mp*

p *p*

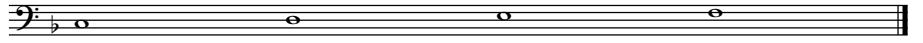

6

Allegro ♩ = 112

6

11

10
15

19

23

rit.

27

Allegro deciso ♩ = 116

5

9

13

17

26

31

36

41

rit.

Initiation au Déchiffrage

50 Etudes de Déchiffrage

Bassoon & Piano

Colette Mourey

EMR 22242

**Print & Listen
Drucken & Anhören
Imprimer & Ecouter**

www.reift.ch

EDITIONS MARC REIFT

Route du Golf 150 • CH-3963 Crans-Montana (Switzerland)

Tel. +41 (0) 27 483 12 00 • Fax +41 (0) 27 483 42 43 • E-Mail : info@reift.ch • www.reift.ch