

Initiation au Déchiffrage

50 Etudes de Déchiffrage

Flute & Piano

Colette Mourey

EMR 22240

Print & Listen
Drucken & Anhören
Imprimer & Ecouter

www.reift.ch

EDITIONS MARC REIFT

Route du Golf 150 • CH-3963 Crans-Montana (Switzerland)

Tel. +41 (0) 27 483 12 00 • Fax +41 (0) 27 483 42 43 • E-Mail : info@reift.ch • www.reift.ch

Initiation au Déchiffrage

50 Etudes de Déchiffrage pour Instrument Mélodique

Colette Mourey

 Photocopying is illegal!

1

Maestoso ♩ = 80

Flute

Piano

5

9

rit.

EMR 22240

© COPYRIGHT BY EDITIONS MARC REIFT CH-3963 CRANS-MONTANA (SWITZERLAND)
ALL RIGHTS RESERVED - INTERNATIONAL COPYRIGHT SECURED

www.reift.ch

Allegro moderato ♩ = 108

mf giocoso

7

f giocoso

mf

14

f

20

mf

26

f

rit.

mf

mp

3

Moderato ♩ = 80
molto espressivo

rit.

p

fuero

A tempo
molto cantabile

7

mf *f*

molto cantabile

mp *mf*

rit.

13

p

A tempo

19

mp *mf*

p *mp*

rit.

25

f *mf*

mp *mf* *mp*

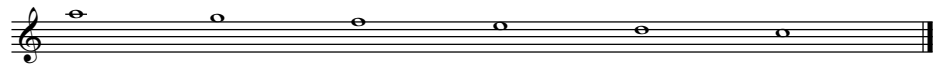

4

Poco Allegro ♩ = 108

mp espressivo

5

mf molto cantabile

9

13

17

22

26

rit.

31

Allegro moderato ♩ = 100

5

6

11

16

21

6

Allegro ♩ = 112

6

11

8

15

19

23

rit.

27

Allegro deciso ♩ = 116

Collection Colette Mourey

- EMR 13878 Aux Monts de l'Aube (*Piano Solo*)
EMR 13989 Eaux de Roches (*Piano Solo*)
EMR 13990 Fleurs d'Emeraudes (*Piano Solo*)
EMR 14015 Ribambelle (*Piano Solo*)
EMR 14016 Sonata Granadina (*Guitar Solo*)
EMR 14017 Cinq Contes De La Pie... (*Piano Solo*)
EMR 14018 Miniature (*Viola & Piano*)
EMR 14019 Miniature (*Violoncello & Piano*)
EMR 14020 Au Chant De La Terre (*Horn & Piano*)
EMR 14022 A Batignolles (*Trombone & Piano*)
EMR 14023 Miscellanea (*Violoncello & Piano*)
EMR 14024 Matriochka (*Violoncello & Piano*)
EMR 14025 Nocturne (*Tuba & Piano*)
EMR 14026 Rose des Vents (*Piano Solo*)
EMR 14027 Cristaux De Lumière (*Piano Solo*)
EMR 14028 Aux Dieux Des Midis (*Piano Solo*)
EMR 14029 Le Ménétrier (*Piano Solo*)
EMR 14030 Rivières De Soir (*Piano Solo*)
EMR 14031 Aux Fleurs Des Crépuscules (*Piano Solo*)
EMR 14038 The Complete Collection (*Piano Solo*)
EMR 14039 Makadam Romanze (*Tenors Sax & Piano*)
EMR 14040 Merci, Dieu, Pour cet Univers. (*Chorus SATB & Piano*)
EMR 14050 Elegie (*Oboe d'Amore & Piano*)
EMR 14051 Isis (*Flute Solo*)
EMR 14052 La Petite Marchande De Fleurs (*Clarinet & Piano*)
EMR 14053 Fantasia Del Primo Tono (*Piano Duet*)
EMR 14054 Fantasia Del Secundo Tono (*Piano Duet*)
EMR 14055 Fantasia Del Terzo Tono (*Piano Duet*)
EMR 14056 Fantasia Del Quarto Tono (*Piano Duet*)
EMR 14057 Fantasia Del Quinto Tono (*Piano Duet*)
EMR 14058 Fantasia The Complete Collection (*Piano Duet*)
EMR 14172 Barcarolle (*Piano Solo*)
EMR 14173 Boîte à Musique (*Piano Solo*)
EMR 14174 Feuillettes d'Album (*Guitar Solo*)
EMR 14175 Fêtons Noël (*Piano 4 hands*)
EMR 14176 Sonata Quasi Fantasia (*Violin & Piano*)
EMR 14178 Deux Grands Solos de Concert (*Piano Solo*)
EMR 14180 Boîte à Musique (*Percussion Solo*)
EMR 14184 Aux Chants De L'Eté (*Brass Ens. 7 Players*)
EMR 14185 Suite Gothique (*Brass Quintet*)
EMR 14186 Prélude N° 1 (*Piano Solo*)
EMR 14187 Prélude N° 2 (*Piano Solo*)
EMR 14188 Prélude N° 3 (*Piano Solo*)
EMR 14189 Prélude N° 4 (*Piano Solo*)
EMR 14190 Prélude N° 5 (*Piano Solo*)
EMR 14191 Prélude N° 6 (*Piano Solo*)
EMR 14192 Prélude N° 7 (*Piano Solo*)
EMR 14193 Prélude N° 8 (*Piano Solo*)
EMR 14194 Prélude N° 9 (*Piano Solo*)
EMR 14195 Prélude N° 10 (*Piano Solo*)
EMR 14196 Prélude N° 11 (*Piano Solo*)
EMR 14197 Prélude N° 12 (*Piano Solo*)
EMR 14198 Prélude N° 13 (*Piano Solo*)
EMR 14199 Prélude N° 14 (*Piano Solo*)
EMR 14200 Prélude N° 15 (*Piano Solo*)
EMR 14201 Prélude N° 16 (*Piano Solo*)
EMR 14202 Prélude N° 17 (*Piano Solo*)
EMR 14203 Prélude N° 18 (*Piano Solo*)
EMR 14204 Prélude N° 19 (*Piano Solo*)
EMR 14205 Prélude N° 20 (*Piano Solo*)
EMR 14206 Prélude N° 21 (*Piano Solo*)
EMR 14207 Prélude N° 22 (*Piano Solo*)
EMR 14208 Prélude N° 23 (*Piano Solo*)
EMR 14209 Prélude N° 24 (*Piano Solo*)
EMR 14210 Macadam Morning's Spring Waltz (*Piano Solo*)
EMR 14211 Abstract (*Clarinet Solo*)
EMR 14212 Cancion De Cuna (*Piano Solo*)
EMR 14213 3 Paysages (*Piano Solo*)
EMR 14238 Elé. de Comp. Hypertonale (*Texte*)
EMR 14239 Notice de l'Atonalité (*Texte*)
EMR 14240 Prélude Sans Tonalité N° 1 (*Guitar Solo*)
EMR 14241 Prélude Sans Tonalité N° 2 (*Guitar Solo*)
EMR 14242 Prélude Sans Tonalité N° 3 (*Guitar Solo*)
EMR 14243 Prélude Sans Tonalité N° 4 (*Guitar Solo*)
EMR 14244 Prélude Sans Tonalité N° 5 (*Guitar Solo*)
EMR 14245 Prélude Sans Tonalité N° 6 (*Guitar Solo*)
EMR 14246 Prélude Sans Tonalité N° 7 (*Guitar Solo*)
EMR 14247 Prélude Sans Tonalité N° 8 (*Guitar Solo*)
EMR 14248 Prélude Sans Tonalité N° 9 (*Guitar Solo*)
EMR 14249 Prélude Sans Tonalité N° 10 (*Guitar Solo*)
EMR 14250 Prélude Sans Tonalité N° 11 (*Guitar Solo*)
EMR 14251 Prélude Sans Tonalité N° 12 (*Guitar Solo*)
EMR 14252 Acanthes (*Sextet*)
EMR 14253 Aux Champs Elysées (*Percussions*)
EMR 14254 Chorindres (*Trumpet & Percussions*)
EMR 14255 Demain Dès L'Aube (*Soprano, Piano, Cello*)
EMR 14256 Dimensions Spirant (*EngHn & String Quartet*)
EMR 14257 Initium (*Soprano, Piano, Cello*)
EMR 14258 Le Matin (*Soprano, Piano, Cello*)
EMR 14259 Les Eléments (*String Quartet*)
EMR 14260 Ode A Gaïa (*Orchestra*)
EMR 14261 Printemps (*Soprano, Piano, Cello*)
EMR 14262 Barcarolle (*Fl. Ob. Hn. Tb. TbB.*)
EMR 14263 Sinfonietta Festive (*Orchestra*)
EMR 14264 Suite Romane (*4 Recorders*)
EMR 14265 Syrinx (*EngHn. Bsn. Perc.*)
EMR 14266 Valse Festive (*Orchestra*)
EMR 14267 Valse (*Piano Solo*)
EMR 14268 Don Quijote De La Mancha (*Guitar Solo*)
EMR 14269 Etudes D'Intervalles (*Piano Solo*)
EMR 14270 Il Etait Une Fois Violoncelle (*Cello & Piano*)
EMR 14271 La Forêt Enchantée (*Violon & Piano*)
EMR 14272 Officium Pro Defunctis (*Orchestra*)
EMR 14273 Suite Pittoresque (*Guitar & Piano*)
EMR 14274 Trois Esquisses (*Piano Solo*)
EMR 4898 Concerto Chimérique (*Viola & Orchestra*)
EMR 5970 Suite Pittoresque (*Brass Quartet*)
EMR 5984 Sonata da Chiesa (*Trombone Solo*)

EDITIONS MARC REIFT

Route du Golf 150 • CH-3963 Crans-Montana (Switzerland)

Tel. + 41 (0)27 483 12 00 • Fax + 41 (0)27 483 42 43 • E-Mail : info@reift.ch • www.reift.ch