

# Toccatina Barbaresca

*En hommage à Petar Culic*

Guitare

**Colette Mourey**

EMR 18408

Print & Listen  
Drucken & Anhören  
Imprimer & Ecouter

**[www.reift.ch](http://www.reift.ch)**

**EDITIONS MARC REIFT**

Route du Golf 150 • CH-3963 Crans-Montana (Switzerland)

Tel. +41 (0) 27 483 12 00 • Fax +41 (0) 27 483 42 43 • E-Mail : [info@reift.ch](mailto:info@reift.ch) • [www.reift.ch](http://www.reift.ch)

à Didier

# Toccatina Barbaresca

En hommage à Petar Culic

*Parfois une sauvage guitare  
Hantait la sombre steppe barbare ;  
Aux lointains de sereines collines  
Enchantaient de leurs ombres câlines  
Un Océan immense et si blanc  
Dessous ses amers nuages sang !...  
J'écoute résonner l'étendard :  
L'aigle tournoie les vapeurs salines  
En neige noient les vertes collines  
Eteinte l'étoile au soir si tard...*

Colette Mourey

Allegro  $q = 120$

Photocopying  
is illegal!

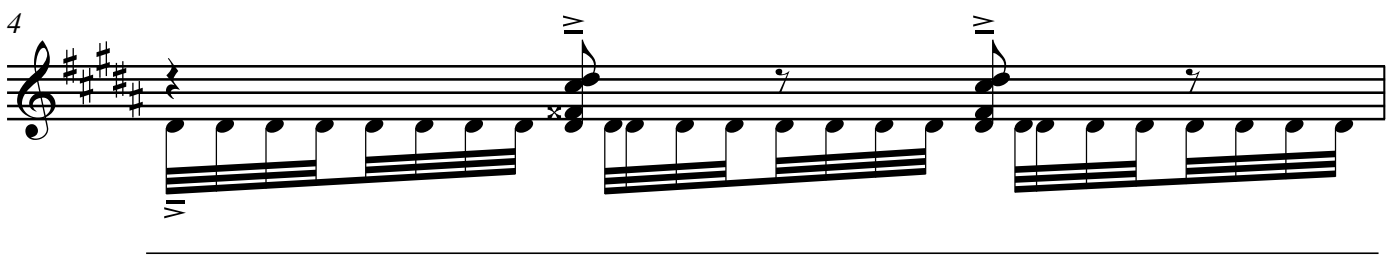
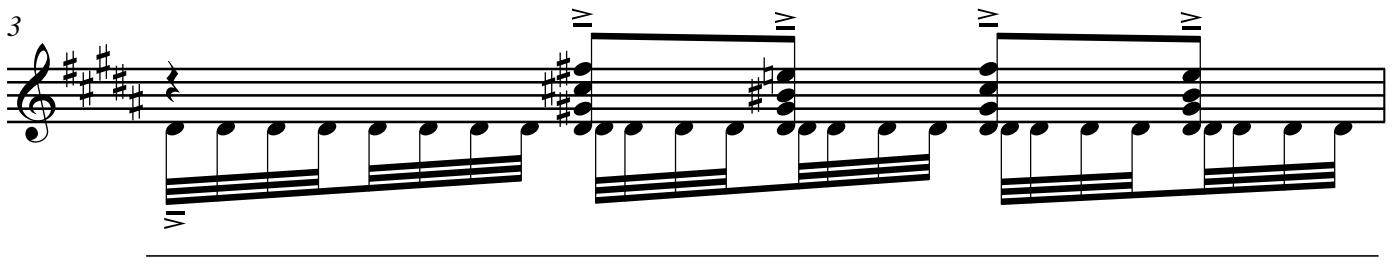
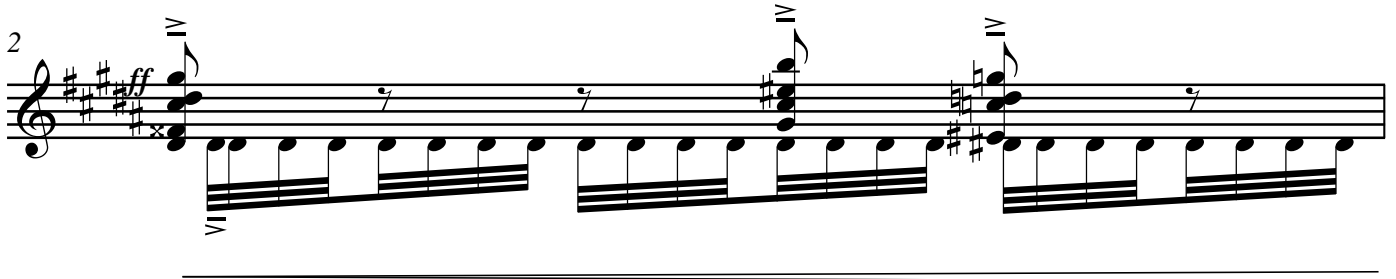
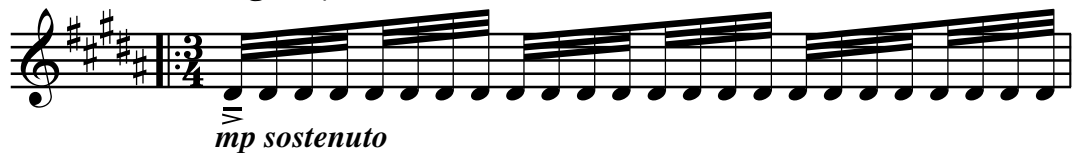

EMR 18408

© COPYRIGHT BY EDITIONS MARC REIFT CH-3963 CRANS-MONTANA (SWITZERLAND)  
ALL RIGHTS RESERVED - INTERNATIONAL COPYRIGHT SECURED

[www.reift.ch](http://www.reift.ch)

11

IV IV VI

12

IV IV IV IV

13

*fff*

14

*p*

15

*mf*  
*p*

16

*f*  
*mp*

17 *fff*

18 *ff*

*mp*

19

20 *fff*

21 *mp sostenuto*

*ff*

22

*fff*

*ff*

23 C I  
*mp*

24 *p leggero*  
*ff*

25  
*fff*

26 C I  
*p*

27 C II

28 C III

29

*fff* *mp doux*

34

*fff* *mp* *p*

39

*fff* *mf* *mp* *fff* *mf*

45

*mp* *p doux* *mp* *fff* *mf* *mp*

50

*p* *mp* *mf* *fff* *mf*

54

*ff* *f* *f* *mf* *mp* *p*

58

*ff* *mf* *f* *mf* *ff* *p*

62

*fff* *mf* *mp* *ff* *mp* *fff*

67

*mf* *f* *mf* *ff* *mf* *mp* *p*

72

*fff* *ff* *pp* *mp* *mf = f*

*sigue*

76

*fff* *ff* *mf* *f* *mf* *f* *fff* *ff*

80

*mp* *f* *mp* *ff* *f* *mf sonore* *pp*

86

*mp sostenuto* *mf*

88

*ff* *fff* *ff*

*mp*

89

*ff* *f*

90

*p* *mf*

92

*f* *mf*

*p* *mp sostenuto*

94

*fff*

96 *f* *ff*  
*p* *mp*

97 *mf* *f*  
*p* *mp*

99 *f*  
*p* *mp*

101 *f*  
*p* *mp*

103 *f* *ff* *f*  
*p* *mp*

105 *p* *mf* *mp*

107 *ff*  
*p*

108

109

110

111 *fff*

112 *p*

113 *mf*

114

115

116

117

118

*mp sostenuto*

119

120

121

122

123

124

125

*p* *mp*

126

*mf* *f* *ff*

128

*f* *mf molto cantabile* *avec une grande douceur*  
*p leggero*

131

133

135

# Collection Colette Mourey

- EMR 13878 Aux Monts de l'Aube (*Piano Solo*)  
EMR 13989 Eaux de Roches (*Piano Solo*)  
EMR 13990 Fleurs d'Emeraudes (*Piano Solo*)  
EMR 14015 Ribambelle (*Piano Solo*)  
EMR 14016 Sonata Granadina (*Guitar Solo*)  
EMR 14017 Cinq Contes De La Pie... (*Piano Solo*)  
EMR 14018 Miniature (*Viola & Piano*)  
EMR 14019 Miniature (*Violoncello & Piano*)  
EMR 14020 Au Chant De La Terre (*Horn & Piano*)  
EMR 14022 A Batignolles (*Trombone & Piano*)  
EMR 14023 Miscellanea (*Violoncello & Piano*)  
EMR 14024 Matriochka (*Violoncello & Piano*)  
EMR 14025 Nocturne (*Tuba & Piano*)  
EMR 14026 Rose des Vents (*Piano Solo*)  
EMR 14027 Cristaux De Lumière (*Piano Solo*)  
EMR 14028 Aux Dieux Des Midis (*Piano Solo*)  
EMR 14029 Le Ménétrier (*Piano Solo*)  
EMR 14030 Rivières De Soir (*Piano Solo*)  
EMR 14031 Aux Fleurs Des Crépuscules (*Piano Solo*)  
EMR 14038 The Complete Collection (*Piano Solo*)  
EMR 14039 Makadam Romanze (*Tenors Sax & Piano*)  
EMR 14040 Merci, Dieu, Pour cet Univers. (*Chorus SATB & Piano*)  
EMR 14050 Elegie (*Oboe d'Amore & Piano*)  
EMR 14051 Isis (*Flute Solo*)  
EMR 14052 La Petite Marchande De Fleurs (*Clarinet & Piano*)  
EMR 14053 Fantasia Del Primo Tono (*Piano Duet*)  
EMR 14054 Fantasia Del Secundo Tono (*Piano Duet*)  
EMR 14055 Fantasia Del Terzo Tono (*Piano Duet*)  
EMR 14056 Fantasia Del Quarto Tono (*Piano Duet*)  
EMR 14057 Fantasia Del Quinto Tono (*Piano Duet*)  
EMR 14058 Fantasia The Complete Collection (*Piano Duet*)  
EMR 14172 Barcarolle (*Piano Solo*)  
EMR 14173 Boîte à Musique (*Piano Solo*)  
EMR 14174 Feuillettes d'Album (*Guitar Solo*)  
EMR 14175 Fêtons Noël (*Piano 4 hands*)  
EMR 14176 Sonata Quasi Fantasia (*Violin & Piano*)  
EMR 14178 Deux Grands Solos de Concert (*Piano Solo*)  
EMR 14180 Boîte à Musique (*Percussion Solo*)  
EMR 14184 Aux Chants De L'Eté (*Brass Ens. 7 Players*)  
EMR 14185 Suite Gothique (*Brass Quintet*)  
EMR 14186 Prélude N° 1 (*Piano Solo*)  
EMR 14187 Prélude N° 2 (*Piano Solo*)  
EMR 14188 Prélude N° 3 (*Piano Solo*)  
EMR 14189 Prélude N° 4 (*Piano Solo*)  
EMR 14190 Prélude N° 5 (*Piano Solo*)  
EMR 14191 Prélude N° 6 (*Piano Solo*)  
EMR 14192 Prélude N° 7 (*Piano Solo*)  
EMR 14193 Prélude N° 8 (*Piano Solo*)  
EMR 14194 Prélude N° 9 (*Piano Solo*)  
EMR 14195 Prélude N° 10 (*Piano Solo*)  
EMR 14196 Prélude N° 11 (*Piano Solo*)  
EMR 14197 Prélude N° 12 (*Piano Solo*)  
EMR 14198 Prélude N° 13 (*Piano Solo*)  
EMR 14199 Prélude N° 14 (*Piano Solo*)  
EMR 14200 Prélude N° 15 (*Piano Solo*)  
EMR 14201 Prélude N° 16 (*Piano Solo*)  
EMR 14202 Prélude N° 17 (*Piano Solo*)  
EMR 14203 Prélude N° 18 (*Piano Solo*)  
EMR 14204 Prélude N° 19 (*Piano Solo*)  
EMR 14205 Prélude N° 20 (*Piano Solo*)  
EMR 14206 Prélude N° 21 (*Piano Solo*)  
EMR 14207 Prélude N° 22 (*Piano Solo*)  
EMR 14208 Prélude N° 23 (*Piano Solo*)  
EMR 14209 Prélude N° 24 (*Piano Solo*)  
EMR 14210 Macadam Morning's Spring Waltz (*Piano Solo*)  
EMR 14211 Abstract (*Clarinet Solo*)  
EMR 14212 Cancion De Cuna (*Piano Solo*)  
EMR 14213 3 Paysages (*Piano Solo*)  
EMR 14238 Elé. de Comp. Hypertonale (*Texte*)  
EMR 14239 Notice de l'Atonalité (*Texte*)  
EMR 14240 Prélude Sans Tonalité N° 1 (*Guitar Solo*)  
EMR 14241 Prélude Sans Tonalité N° 2 (*Guitar Solo*)  
EMR 14242 Prélude Sans Tonalité N° 3 (*Guitar Solo*)  
EMR 14243 Prélude Sans Tonalité N° 4 (*Guitar Solo*)  
EMR 14244 Prélude Sans Tonalité N° 5 (*Guitar Solo*)  
EMR 14245 Prélude Sans Tonalité N° 6 (*Guitar Solo*)  
EMR 14246 Prélude Sans Tonalité N° 7 (*Guitar Solo*)  
EMR 14247 Prélude Sans Tonalité N° 8 (*Guitar Solo*)  
EMR 14248 Prélude Sans Tonalité N° 9 (*Guitar Solo*)  
EMR 14249 Prélude Sans Tonalité N° 10 (*Guitar Solo*)  
EMR 14250 Prélude Sans Tonalité N° 11 (*Guitar Solo*)  
EMR 14251 Prélude Sans Tonalité N° 12 (*Guitar Solo*)  
EMR 14252 Acanthes (*Sextet*)  
EMR 14253 Aux Champs Elysées (*Percussions*)  
EMR 14254 Chorindres (*Trumpet & Percussions*)  
EMR 14255 Demain Dès L'Aube (*Soprano, Piano, Cello*)  
EMR 14256 Dimensions Spirant (*EngHn & String Quartet*)  
EMR 14257 Initium (*Soprano, Piano, Cello*)  
EMR 14258 Le Matin (*Soprano, Piano, Cello*)  
EMR 14259 Les Eléments (*String Quartet*)  
EMR 14260 Ode A Gaïa (*Orchestra*)  
EMR 14261 Printemps (*Soprano, Piano, Cello*)  
EMR 14262 Barcarolle (*Fl. Ob. Hn. Tb. TbB.*)  
EMR 14263 Sinfonietta Festive (*Orchestra*)  
EMR 14264 Suite Romane (*4 Recorders*)  
EMR 14265 Syrinx (*EngHn. Bsn. Perc.*)  
EMR 14266 Valse Festive (*Orchestra*)  
EMR 14267 Valse (*Piano Solo*)  
EMR 14268 Don Quijote De La Mancha (*Guitar Solo*)  
EMR 14269 Etudes D'Intervalles (*Piano Solo*)  
EMR 14270 Il Etait Une Fois Violoncelle (*Cello & Piano*)  
EMR 14271 La Forêt Enchantée (*Violon & Piano*)  
EMR 14272 Officium Pro Defunctis (*Orchestra*)  
EMR 14273 Suite Pittoresque (*Guitar & Piano*)  
EMR 14274 Trois Esquisses (*Piano Solo*)  
EMR 4898 Concerto Chimérique (*Viola & Orchestra*)  
EMR 5970 Suite Pittoresque (*Brass Quartet*)  
EMR 5984 Sonata da Chiesa (*Trombone Solo*)

EDITIONS MARC REIFT

Route du Golf 150 • CH-3963 Crans-Montana (Switzerland)

Tel. + 41 (0)27 483 12 00 • Fax + 41 (0)27 483 42 43 • E-Mail : [info@reift.ch](mailto:info@reift.ch) • [www.reift.ch](http://www.reift.ch)