

Fantasia

The Complete Collection

- 1) *Fantasia Del Primo Tono*
- 2) *Fantasia Del Secundo Tono*
- 3) *Fantasia Del Terzo Tono*
- 4) *Fantasia Del Quarto Tono*
- 5) *Fantasia Del Quinto Tono*

2 Pianos

Colette Mourey

EMR 14058

**Print & Listen
Drucken & Anhören
Imprimer & Ecouter**

www.reift.ch

EDITIONS MARC REIFT

Case Postale 308 • CH-3963 Crans-Montana (Switzerland)

Tel. +41 (0) 27 483 12 00 • Fax +41 (0) 27 483 42 43 • E-Mail : info@reift.ch • www.reift.ch

Fantasia Del Primo Tono

2 Pianos

Colette Mourey

Photocopying
is illegal!

ALLEGRO ♩ = 116

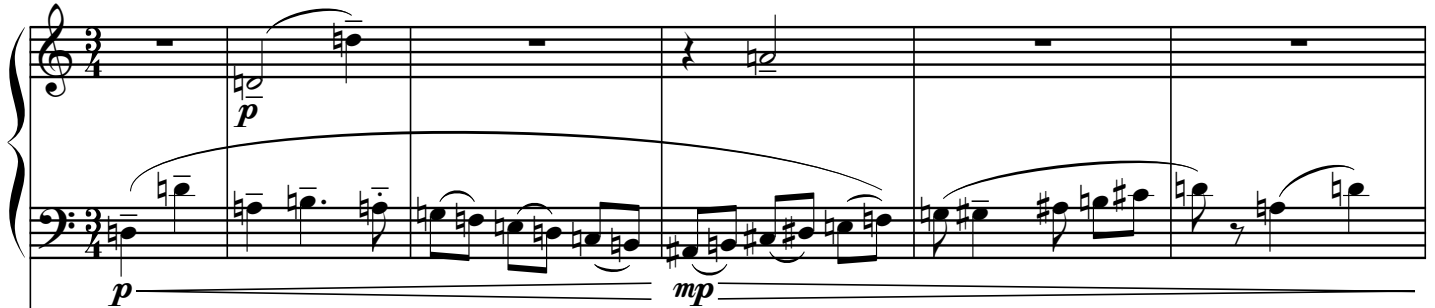

ALLEGRO ♩ = 116

EMR 14058

© COPYRIGHT BY EDITIONS MARC REIFT CH-3963 CRANS-MONTANA (SWITZERLAND)
ALL RIGHTS RESERVED - INTERNATIONAL COPYRIGHT SECURED

www.reift.ch

11

15

Fantasia Del Secundo Tono

17

Photocopying
is illegal!

2 Pianos

ANDANTINO CON MOTO

92 à la noire

THEMA

mp sostenuto

Colette Mourey

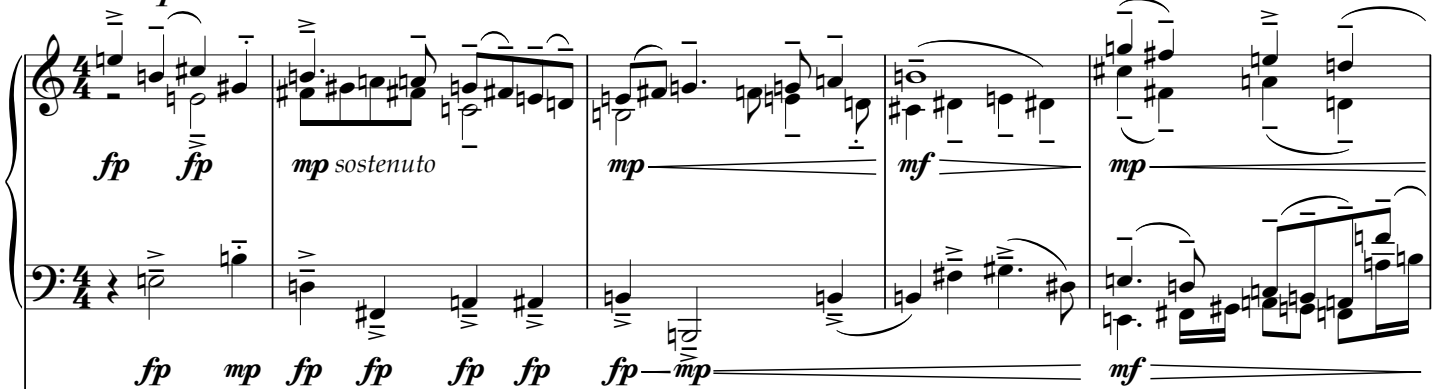

ANDANTINO CON MOTO

92 à la noire

THEMA

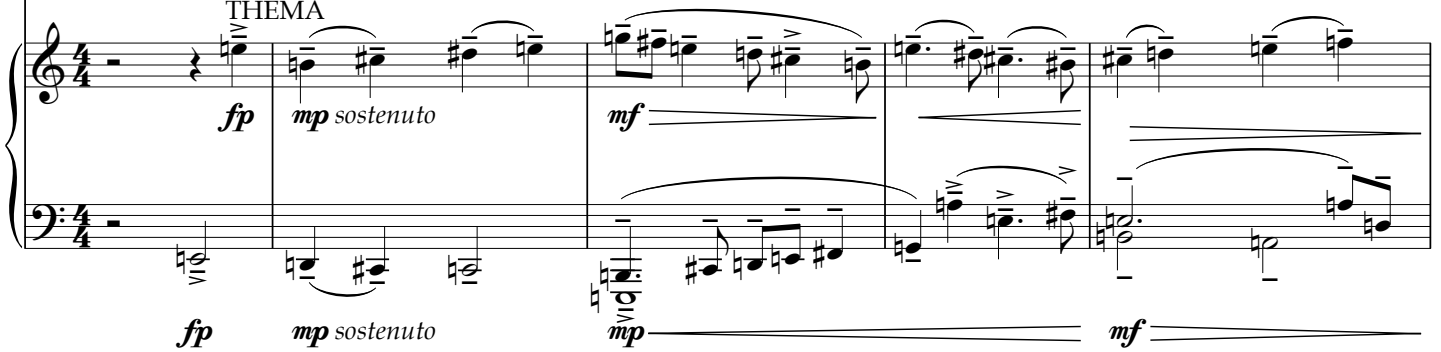

EMR 14058

© COPYRIGHT BY EDITIONS MARC REIFT CH-3963 CRANS-MONTANA (SWITZERLAND)
ALL RIGHTS RESERVED - INTERNATIONAL COPYRIGHT SECURED

www.reift.ch

10

14

Fantasia Del Terzo Tono

2 Pianos

Photocopying
is illegal!

Colette Mourey

ALLEGRO GIOCO SO

120à la noire

THEMA très en dehors

mf

mp

ALLEGRO GIOCO SO THEMA très en dehors

120à la noire

mf

p leggero

mp bien prononcé

f

p en écho

p en écho

f

p en écho

p en écho

11

mp mf

mp mf

15

f *p en écho* *mp*

p en écho

f *p en écho* *mp*

p en écho

Fantasia Del Quarto Tono

2 Pianos

Colette Mourey

ANDANTE MOLTO CANTABILE

50 à la blanche

THEMA

ANDANTE MOLTO CANTABILE

50 à la blanche

THEMA

5

THEMA

9

11

Fantasia Del Quinto Tono

2 Pianos

~~Photocopying~~
is illegal!

Colette Mourey

ADAGIO
50 à la noire
THEMA

ADAGIO
50 à la noire

8

f *mf* *f* *mf*

12

pp sub. *mp* *mp* *mp*

CHORUS

CHORUS (SATB) & ORGAN / PIANO

EMR 13017 BARATTO, Paolo Santa Cecilia

VOICE

VOICE & PIANO

EMR 13211 BARATTO, Paolo 3 Kleine Liebeslieder
EMR 13018 BARATTO, Paolo 4 Kinderlieder
EMR 13034 BARATTO, Paolo Der Minnesänger
EMR 13034 BARATTO, Paolo Le Troubadour
EMR 13034 BARATTO, Paolo The Troubadour

VOICE, TRUMPET & PIANO

EMR 13256 BARATTO, Paolo Morgenrot

HOSEPIPE (GARTENSCHLAUCH)

HOSEPIPE & PIANO

EMR 735 TAILOR, Norman Watering the Periwinkles (in F)

HOSEPIPE & BRASS BAND

EMR 2951 SCHNEIDERS, Hardy Watering the Periwinkles (in F)
EMR 3008 SCHNEIDERS, Hardy Watering the Periwinkles (in G^b)

HOSEPIPE & WIND BAND

EMR 1848 SCHNEIDERS, Hardy Watering the Periwinkles (in F)
EMR 10412 SCHNEIDERS, Hardy Watering the Periwinkles (in G^b)

GUITAR

GUITAR SOLO

EMR 13003 KISELEV, Oleg Greetings from Russia
EMR 13019 KISELEV, Oleg Ten Pieces For Young Guitar Players
EMR 13035 KISELEV, Oleg Ten Pieces For Young People

GUITAR SOLO & WIND BAND

EMR 10508 GIMENEZ, Geronimo Intermedio
EMR 10440 NAULAIS, J. (arr.) Jeux Interdits
EMR 1794 SANTANA, Carlos Europa

TEXT

EMR 181 BURBA, Malte Omnibus

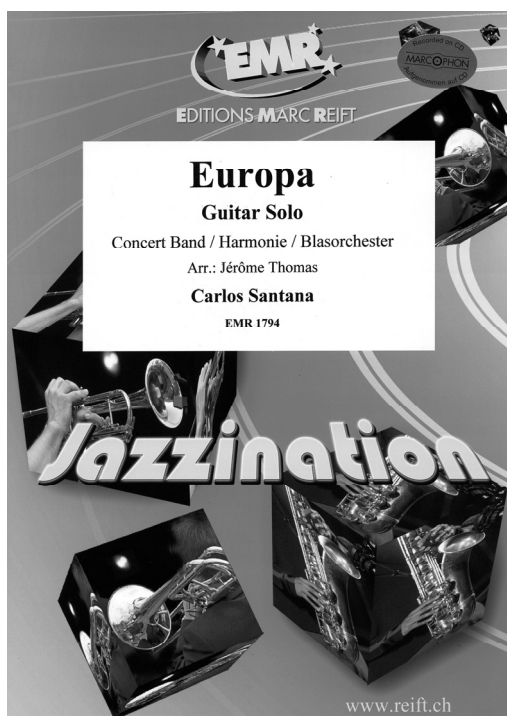

Europa Guitar Solo

Concert Band / Harmonie / Blasorchester
Arr.: Jérôme Thomas
Carlos Santana
EMR 1794

PIANO / KEYBOARD / ELECTRIC ORGAN

ELECTRONIC ORGAN

EMR 13006 MAGLIOCCO, Rémy 400 Oeuvres Originales Vol. 1
EMR 13007 MAGLIOCCO, Rémy 400 Oeuvres Originales Vol. 2
EMR 13008 MAGLIOCCO, Rémy 400 Oeuvres Originales Vol. 3
EMR 13009 MAGLIOCCO, Rémy 400 Oeuvres Originales Vol. 4
EMR 13010 MAGLIOCCO, Rémy 400 Oeuvres Originales Vol. 5
EMR 13011 MAGLIOCCO, Rémy 400 Oeuvres Originales Vol. 6
EMR 13012 MAGLIOCCO, Rémy 400 Oeuvres Originales Vol. 7
EMR 13013 MAGLIOCCO, Rémy 400 Oeuvres Originales Vol. 8

KEYBOARD SOLO

EMR 13006 MAGLIOCCO, Rémy 400 Oeuvres Originales Vol. 1
EMR 13007 MAGLIOCCO, Rémy 400 Oeuvres Originales Vol. 2
EMR 13008 MAGLIOCCO, Rémy 400 Oeuvres Originales Vol. 3
EMR 13009 MAGLIOCCO, Rémy 400 Oeuvres Originales Vol. 4
EMR 13010 MAGLIOCCO, Rémy 400 Oeuvres Originales Vol. 5
EMR 13011 MAGLIOCCO, Rémy 400 Oeuvres Originales Vol. 6
EMR 13012 MAGLIOCCO, Rémy 400 Oeuvres Originales Vol. 7
EMR 13013 MAGLIOCCO, Rémy 400 Oeuvres Originales Vol. 8

PIANO SOLO

EMR 13006 MAGLIOCCO, Rémy 400 Oeuvres Originales Vol. 1
EMR 13007 MAGLIOCCO, Rémy 400 Oeuvres Originales Vol. 2
EMR 13008 MAGLIOCCO, Rémy 400 Oeuvres Originales Vol. 3
EMR 13009 MAGLIOCCO, Rémy 400 Oeuvres Originales Vol. 4
EMR 13010 MAGLIOCCO, Rémy 400 Oeuvres Originales Vol. 5
EMR 13011 MAGLIOCCO, Rémy 400 Oeuvres Originales Vol. 6
EMR 13012 MAGLIOCCO, Rémy 400 Oeuvres Originales Vol. 7
EMR 13013 MAGLIOCCO, Rémy 400 Oeuvres Originales Vol. 8

PIANO & WIND BAND

EMR 10672 JOPLIN, Scott Best Of Joplin
EMR 10476 KRAMER, Floyd Music Box Dancer
EMR 1800 SENNEVILLE, P. de Ballade pour Adeline
EMR 10193 TAILOR, Norman Meet Mr. Gershwin
EMR 10241 TAILOR, Norman By The Riverside

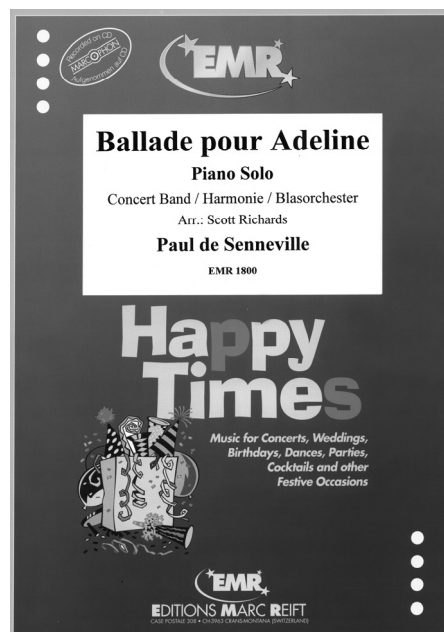

Ballade pour Adeline

Piano Solo
Concert Band / Harmonie / Blasorchester
Arr.: Scott Richards
Paul de Senneville
EMR 1800

Happy Times

Music for Concerts, Weddings,
Birthdays, Dances, Parties,
Cocktails and other
Festive Occasions

A World of Music...

PRINT & LISTEN
DRUCKEN & ANHÖREN
IMPRIMER & ECOUTER

www.reift.ch