

Fantasia Del Terzo Tono

2 Pianos

Colette Mourey

EMR 14055

Print & Listen
Drucken & Anhören
Imprimer & Ecouter

www.reift.ch

EDITIONS MARC REIFT

Case Postale 308 • CH-3963 Crans-Montana (Switzerland)

Tel. +41 (0) 27 483 12 00 • Fax +41 (0) 27 483 42 43 • E-Mail : info@reift.ch • www.reift.ch

à Edouard

Fantasia Del Terzo Tono

2 Pianos

Photocopying
is illegal!

Colette Mourey

ALLEGRO GIOCO SO

120à la noire

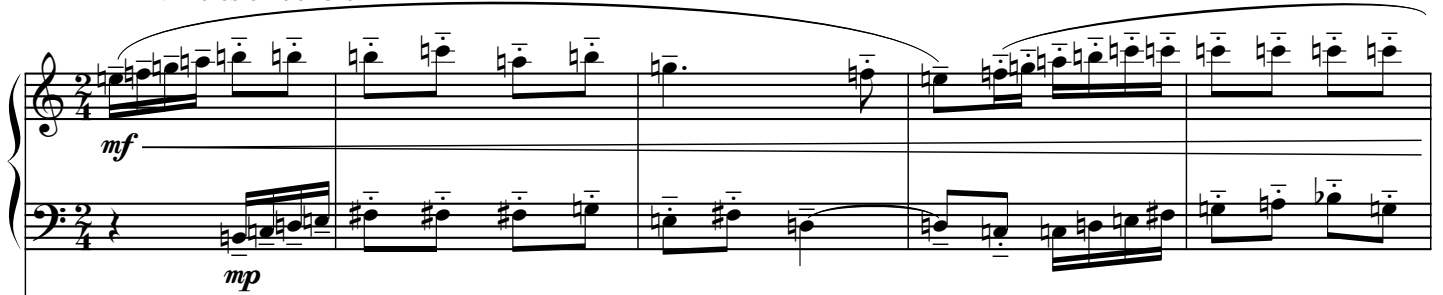
THEMA très en dehors

ALLEGRO GIOCO SO

120à la noire

THEMA très en dehors

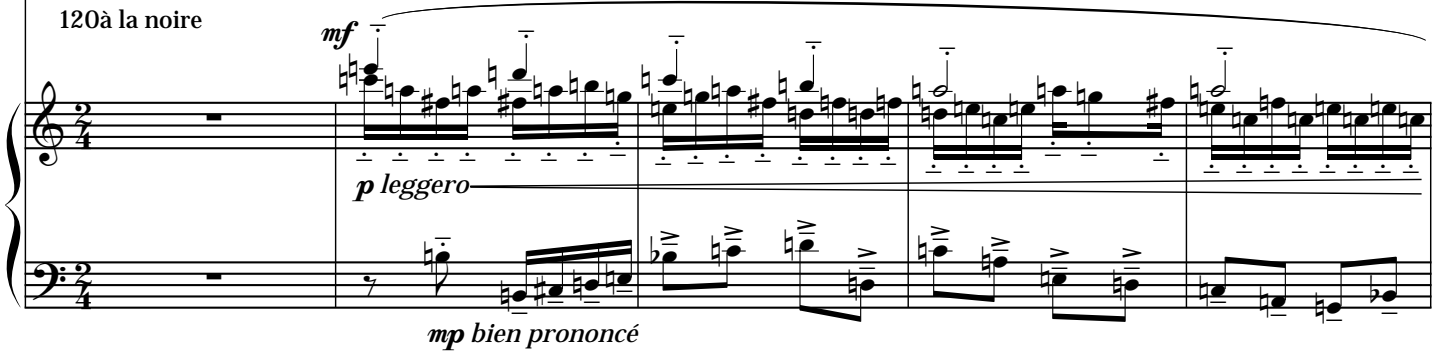

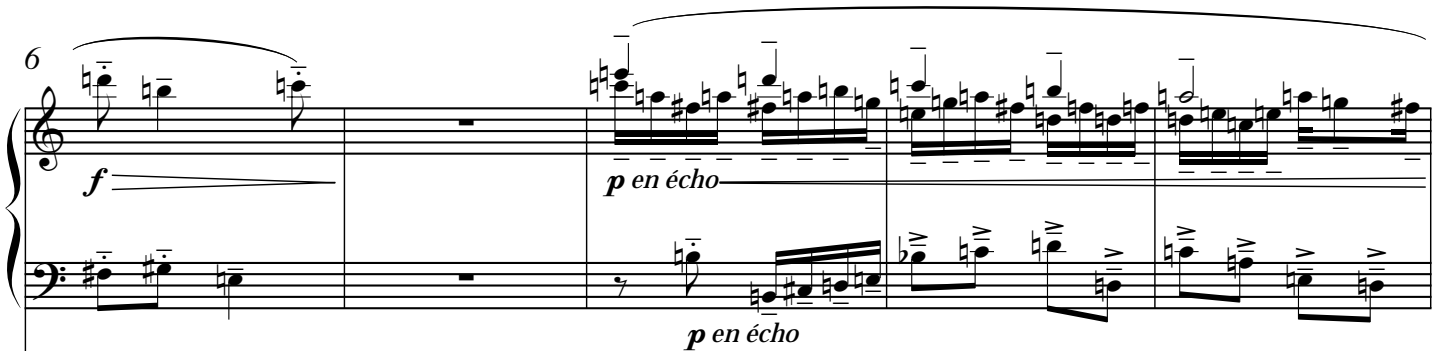

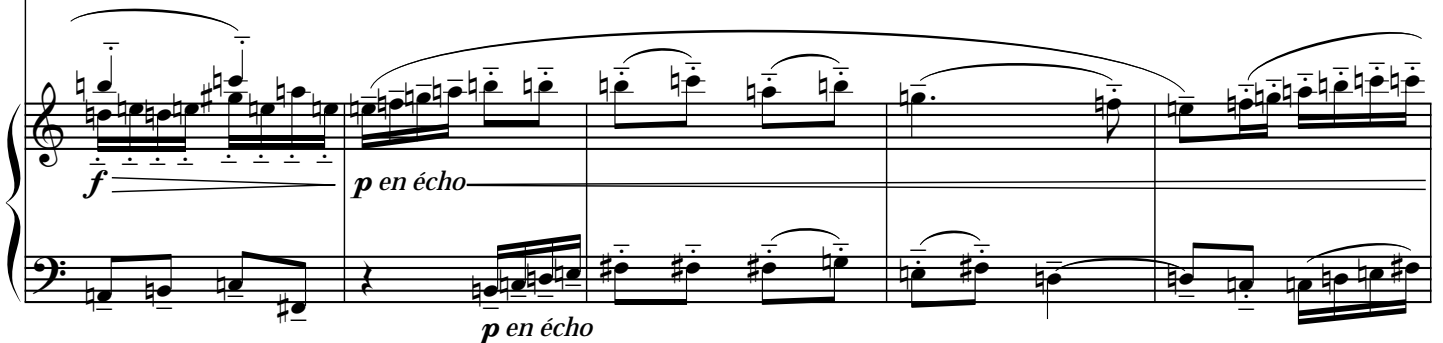

EMR 14055

© COPYRIGHT BY EDITIONS MARC REIFT CH-3963 CRANS-MONTANA (SWITZERLAND)
ALL RIGHTS RESERVED - INTERNATIONAL COPYRIGHT SECURED

www.reift.ch

11

mp mf

mp mf

15

f p en écho mp

f p en écho mp

p en écho

19

mf

mp

mf

p leggero

mp bien prononcé

24

mp

p en écho

p en écho

mp

p en écho

p en écho

29

mp *f* *mp* *f*

34

ff *p en écho* *ff* *p en écho*

38

fff

fff

42

pp

pp

46

mf leggero *f*

mf leggero *f*

50

fff

fff

54

59

CHORUS

CHORUS (SATB) & ORGAN / PIANO

EMR 13017 BARATTO, Paolo Santa Cecilia

VOICE

VOICE & PIANO

EMR 13211 BARATTO, Paolo 3 Kleine Liebeslieder
EMR 13018 BARATTO, Paolo 4 Kinderlieder
EMR 13034 BARATTO, Paolo Der Minnesänger
EMR 13034 BARATTO, Paolo Le Troubadour
EMR 13034 BARATTO, Paolo The Troubadour

VOICE, TRUMPET & PIANO

EMR 13256 BARATTO, Paolo Morgenrot

HOSEPIPE (GARTENSCHLAUCH)

HOSEPIPE & PIANO

EMR 735 TAILOR, Norman Watering the Periwinkles (in F)

HOSEPIPE & BRASS BAND

EMR 2951 SCHNEIDERS, Hardy Watering the Periwinkles (in F)
EMR 3008 SCHNEIDERS, Hardy Watering the Periwinkles (in G^b)

HOSEPIPE & WIND BAND

EMR 1848 SCHNEIDERS, Hardy Watering the Periwinkles (in F)
EMR 10412 SCHNEIDERS, Hardy Watering the Periwinkles (in G^b)

GUITAR

GUITAR SOLO

EMR 13003 KISELEV, Oleg Greetings from Russia
EMR 13019 KISELEV, Oleg Ten Pieces For Young Guitar Players
EMR 13035 KISELEV, Oleg Ten Pieces For Young People

GUITAR SOLO & WIND BAND

EMR 10508 GIMENEZ, Geronimo Intermedio
EMR 10440 NAULAIS, J. (arr.) Jeux Interdits
EMR 1794 SANTANA, Carlos Europa

TEXT

EMR 181 BURBA, Malte Omnibus

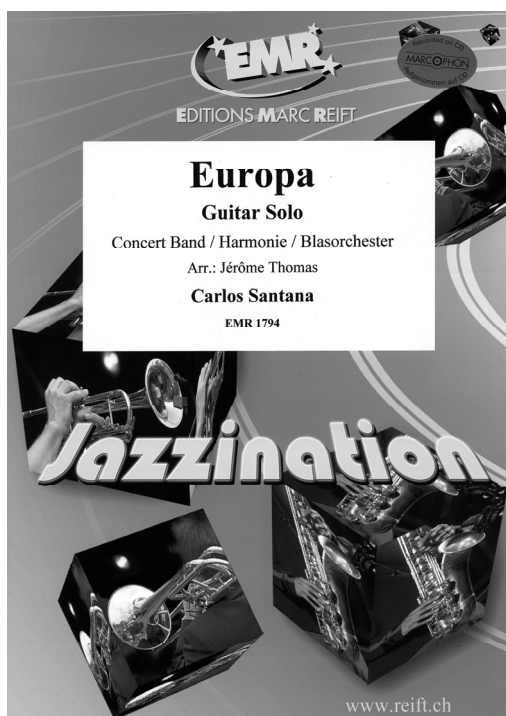

PIANO / KEYBOARD / ELECTRIC ORGAN

ELECTRONIC ORGAN

EMR 13006 MAGLIOCCO, Rémy 400 Oeuvres Originales Vol. 1
EMR 13007 MAGLIOCCO, Rémy 400 Oeuvres Originales Vol. 2
EMR 13008 MAGLIOCCO, Rémy 400 Oeuvres Originales Vol. 3
EMR 13009 MAGLIOCCO, Rémy 400 Oeuvres Originales Vol. 4
EMR 13010 MAGLIOCCO, Rémy 400 Oeuvres Originales Vol. 5
EMR 13011 MAGLIOCCO, Rémy 400 Oeuvres Originales Vol. 6
EMR 13012 MAGLIOCCO, Rémy 400 Oeuvres Originales Vol. 7
EMR 13013 MAGLIOCCO, Rémy 400 Oeuvres Originales Vol. 8

KEYBOARD SOLO

EMR 13006 MAGLIOCCO, Rémy 400 Oeuvres Originales Vol. 1
EMR 13007 MAGLIOCCO, Rémy 400 Oeuvres Originales Vol. 2
EMR 13008 MAGLIOCCO, Rémy 400 Oeuvres Originales Vol. 3
EMR 13009 MAGLIOCCO, Rémy 400 Oeuvres Originales Vol. 4
EMR 13010 MAGLIOCCO, Rémy 400 Oeuvres Originales Vol. 5
EMR 13011 MAGLIOCCO, Rémy 400 Oeuvres Originales Vol. 6
EMR 13012 MAGLIOCCO, Rémy 400 Oeuvres Originales Vol. 7
EMR 13013 MAGLIOCCO, Rémy 400 Oeuvres Originales Vol. 8

PIANO SOLO

EMR 13006 MAGLIOCCO, Rémy 400 Oeuvres Originales Vol. 1
EMR 13007 MAGLIOCCO, Rémy 400 Oeuvres Originales Vol. 2
EMR 13008 MAGLIOCCO, Rémy 400 Oeuvres Originales Vol. 3
EMR 13009 MAGLIOCCO, Rémy 400 Oeuvres Originales Vol. 4
EMR 13010 MAGLIOCCO, Rémy 400 Oeuvres Originales Vol. 5
EMR 13011 MAGLIOCCO, Rémy 400 Oeuvres Originales Vol. 6
EMR 13012 MAGLIOCCO, Rémy 400 Oeuvres Originales Vol. 7
EMR 13013 MAGLIOCCO, Rémy 400 Oeuvres Originales Vol. 8

PIANO & WIND BAND

EMR 10672 JOPLIN, Scott Best Of Joplin
EMR 10476 KRAMER, Floyd Music Box Dancer
EMR 1800 SENNEVILLE, P. de Ballade pour Adeline
EMR 10193 TAILOR, Norman Meet Mr. Gershwin
EMR 10241 TAILOR, Norman By The Riverside

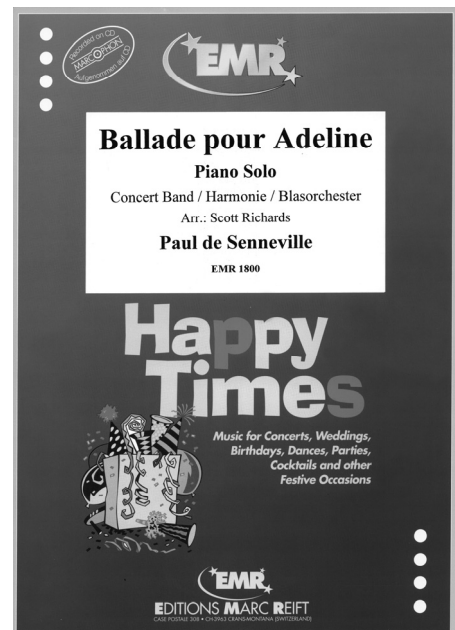

A World of Music...

PRINT & LISTEN
DRUCKEN & ANHÖREN
IMPRIMER & ECOUTER

www.reift.ch