Technical & Melodic Studies

for E♭ Bass

John Glenesk Mortimer

EMR 13168 Volume 1
EMR 13169 Volume 2
EMR 13170 Volume 3
EMR 13171 Volume 4
→ **EMR 13172 Volume 5**
EMR 13173 Volume 6

Print & Listen
Drucken & Anhören
Imprimer & Ecouter

www.reift.ch

EDITIONS MARC REIFT
Route du Golf 150 • CH-3963 Crans-Montana (Switzerland)
Tel. +41 (0) 27 483 12 00 • Fax +41 (0) 27 483 42 43 • E-Mail : info@reift.ch • www.reift.ch

TECHNICAL & MELODIC STUDIES

English: This work in six volumes is intended to provide a comprehensive source of practice material for pupils. Each volume represents on average a year's study. The range, playing techniques and reading problems such as keys, time signatures and rhythmic patterns are presented in a carefully organised and systematic progression.
A special feature is the wide range of musical styles, ranging from the traditional harmonies of folk tunes and baroque and classical forms to the chromaticisms of contemporary music, including jazz influences and what is loosely described as "atonal" music. I feel it is important to accustom the pupil's ear to the intervals and rhythms of modern music from an early stage.

Français: Cette oeuvre en six volumes fournit un matériel de travail compréhensif pour les élèves. Chaque volume correspond normalement à une année d'étude. La tessiture, la technique instrumentale et les difficultés de lecture telles qu'armures, fractions et schémas rythmiques suivent une gradation précise et systématique.
Le style musical est volontairement très hétérogène et s'étend des formes baroques et classiques jusqu'au jazz, en passant par les harmonies plus complexes, même "atonales", qui caractérisent la musique contemporaine. Il me paraît important que l'élève puisse, dès le début de ses études, habituer son oreille aux intervalles et aux rythmes de la musique de nos jours.

Deutsch: Dieses Werk in sechs Bände bildet ein umfassendes Uebungsmaterial für Schüler. Jeder Band entspricht etwa einem Studienjahr. Umfang, Spieltechnik und Leseschwierigkeiten wie Vorzeichen, Taktarten und Rhythmen folgen einer genauen, systematischen Abstufung.
Eine Besonderheit bildet die breite Palette musikalischer Stilrichtungen, die von den traditionellen Klängen der Volksmusik bis zu den chromatischen Harmonien der zeitgenossischen Musik reichen, unter Berücksichtigung des Jazz und der "atonalen" Musik. Es scheint mir nämlich wichtig, dass sich das Ohr des Schülers vom Anfang an an die Intervalle und Rhythmen der Musik unserer Zeit gewöhnt.

EMR
EDITIONS MARC REIFT
Case Postale 308 • CH-3963 Crans-Montana (Switzerland)
Tel. +41 (0)27 483 12 00 • Fax +41 (0)27 483 42 43 • E-Mail : info@reift.ch www.reift.ch

Technical & Melodic Studies Vol. V

John Glenesk Mortimer

Allegro moderato ♩ = 88

1

mf

6

f

11

16

mp

21

cresc.

f

25

dim.

mp

29

f

dim.

mp

34

cresc.

38

f

42

EMR 13172
© COPYRIGHTBY EDITIONS MARC REIFT CH-3963 CRANS-MONTANA (SWITZERLAND)
ALL RIGHTS RESERVED

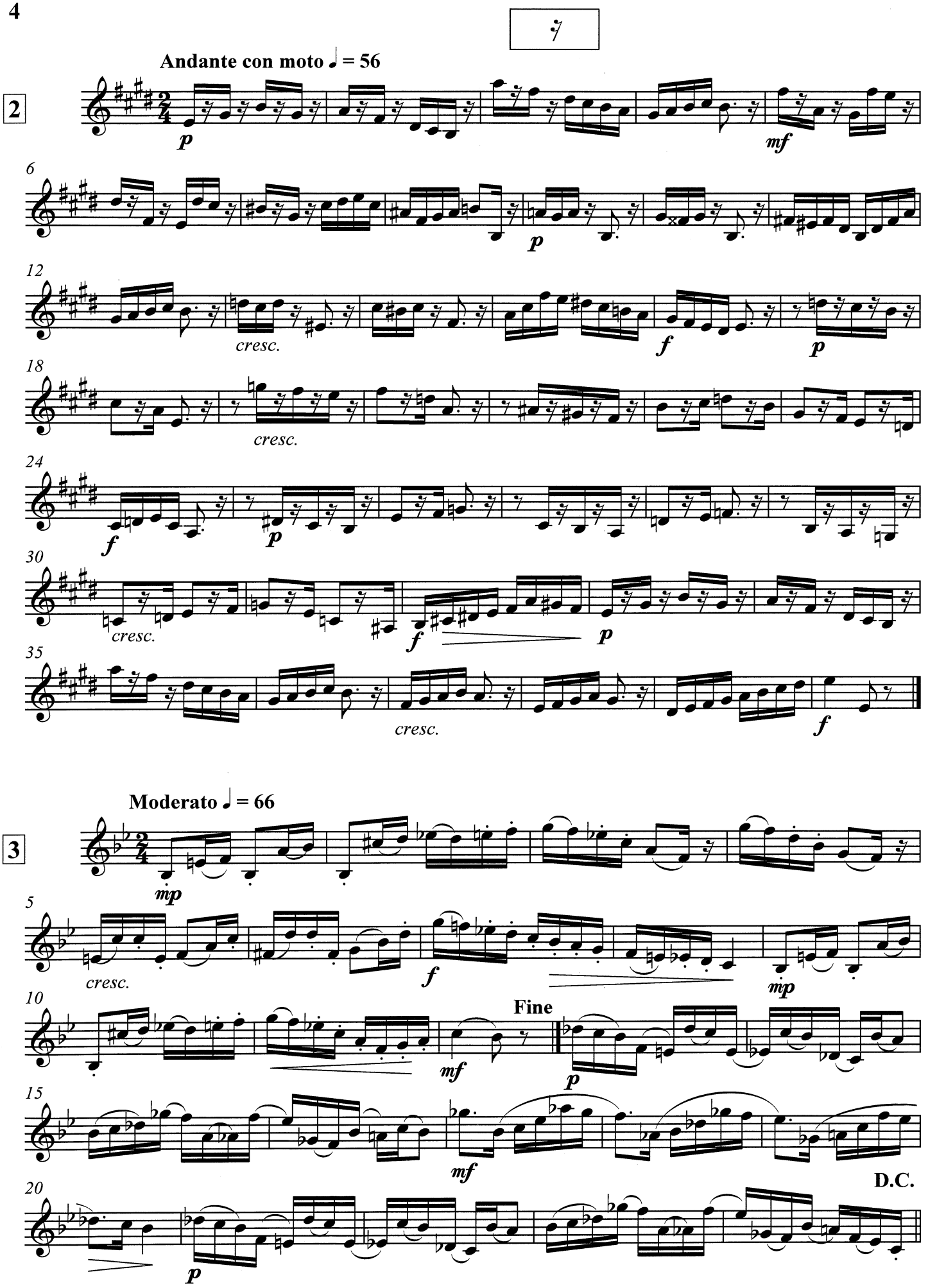
Andante con moto ♩ = 56
2
p
mf
6
p
12
cresc.
f
p
18
cresc.
24
f
p
30
cresc.
f
p
35
cresc.
f
Moderato ♩ = 66
3
mp
5
cresc.
f
mp
10
mf
Fine
p
15
mf
20
p
D.C.

www.reift.ch

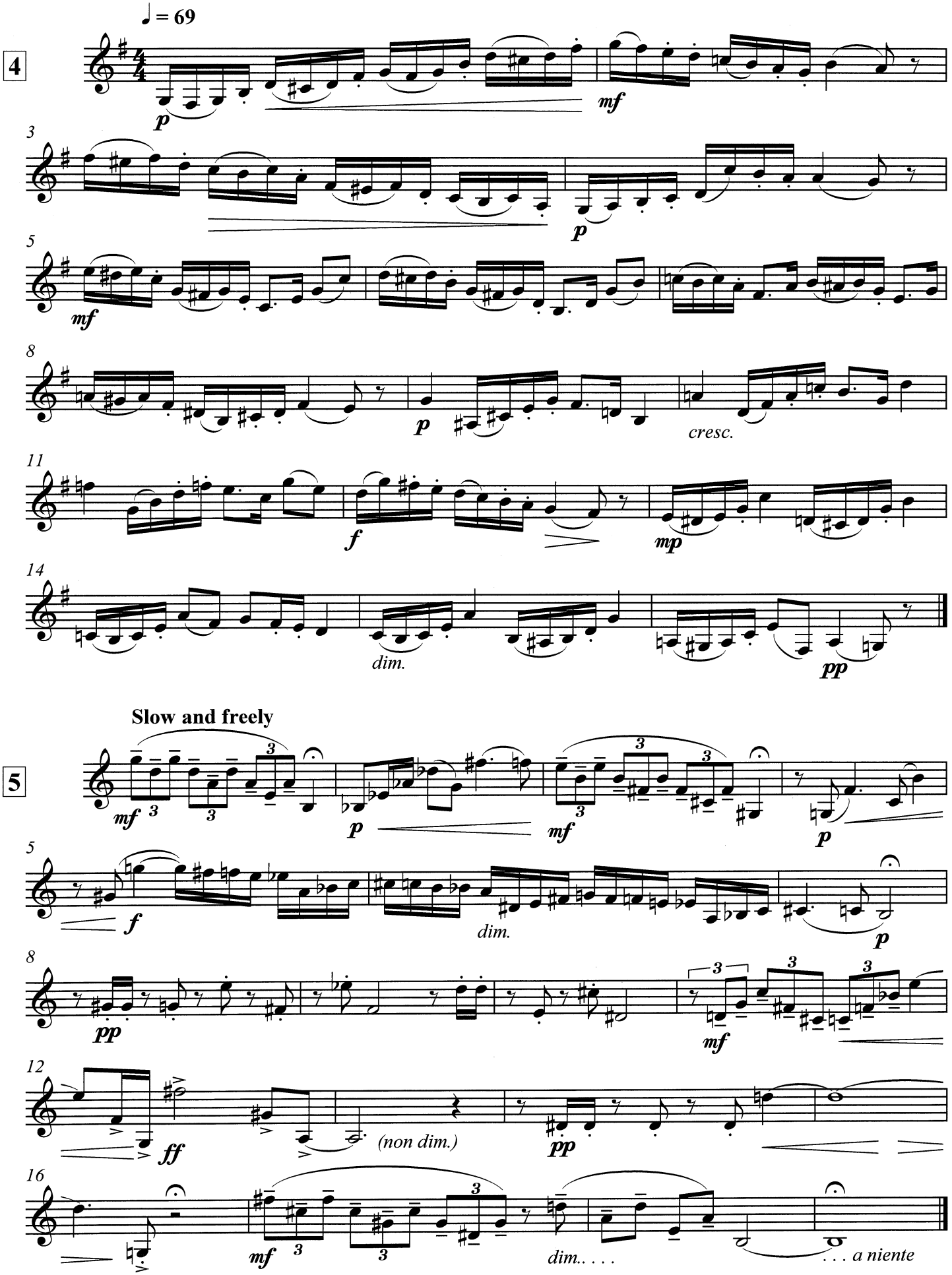
♩ = 69
4
p
mf
3
p
5
mf
8
p
cresc.
11
f
mp
14
dim.
pp
Slow and freely
5
mf
p
mf
p
5
f
dim.
p
8
pp
mf
12
ff
(non dim.)
pp
16
mf
dim.. . . .
. . . a niente

www.reift.ch

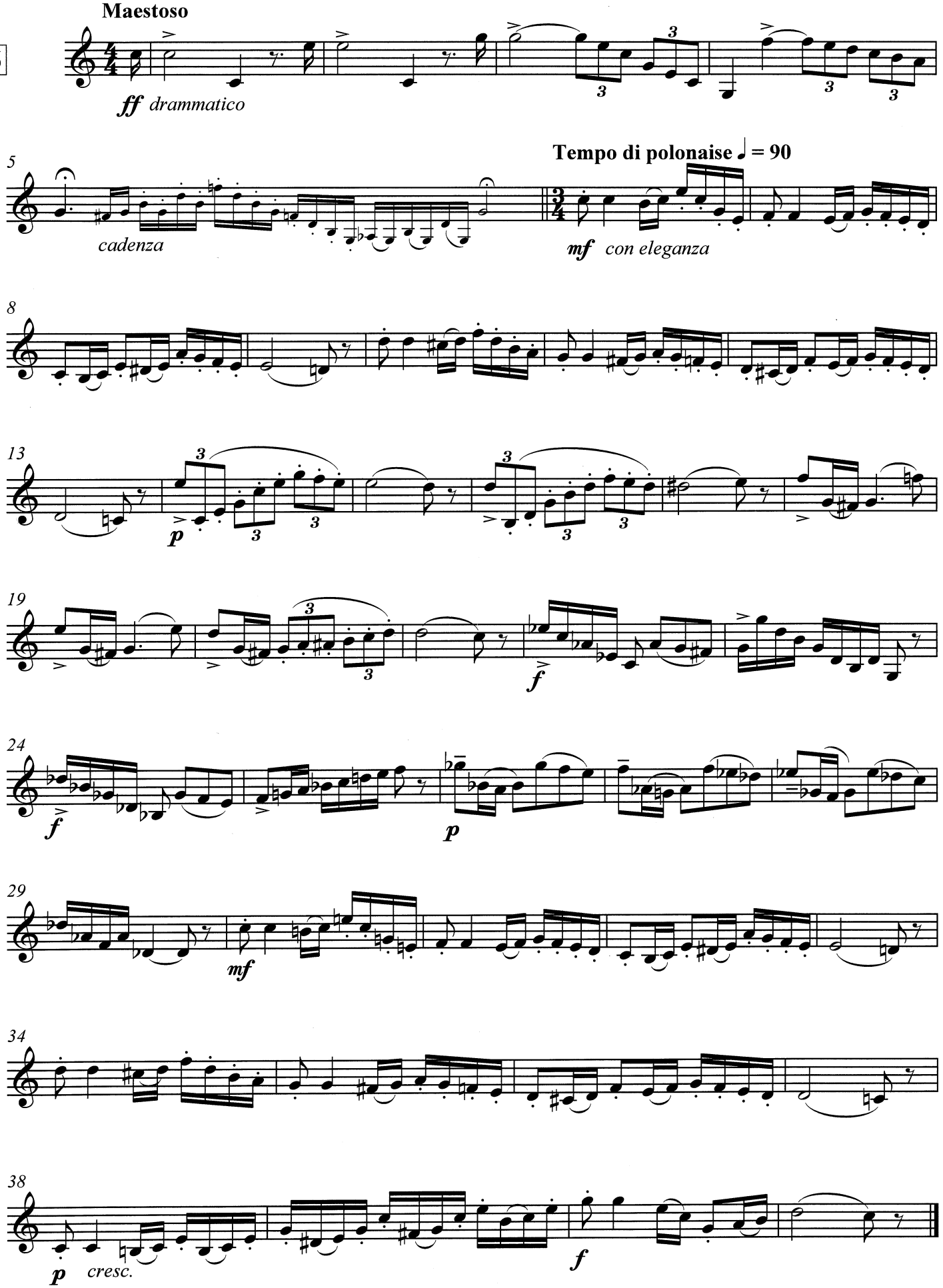
Maestoso
6
ff drammatico
5
cadenza
Tempo di polonaise ♩ = 90
mf con eleganza
8
13
p
19
f
24
f
p
29
mf
34
38
p cresc.
f

www.reift.ch

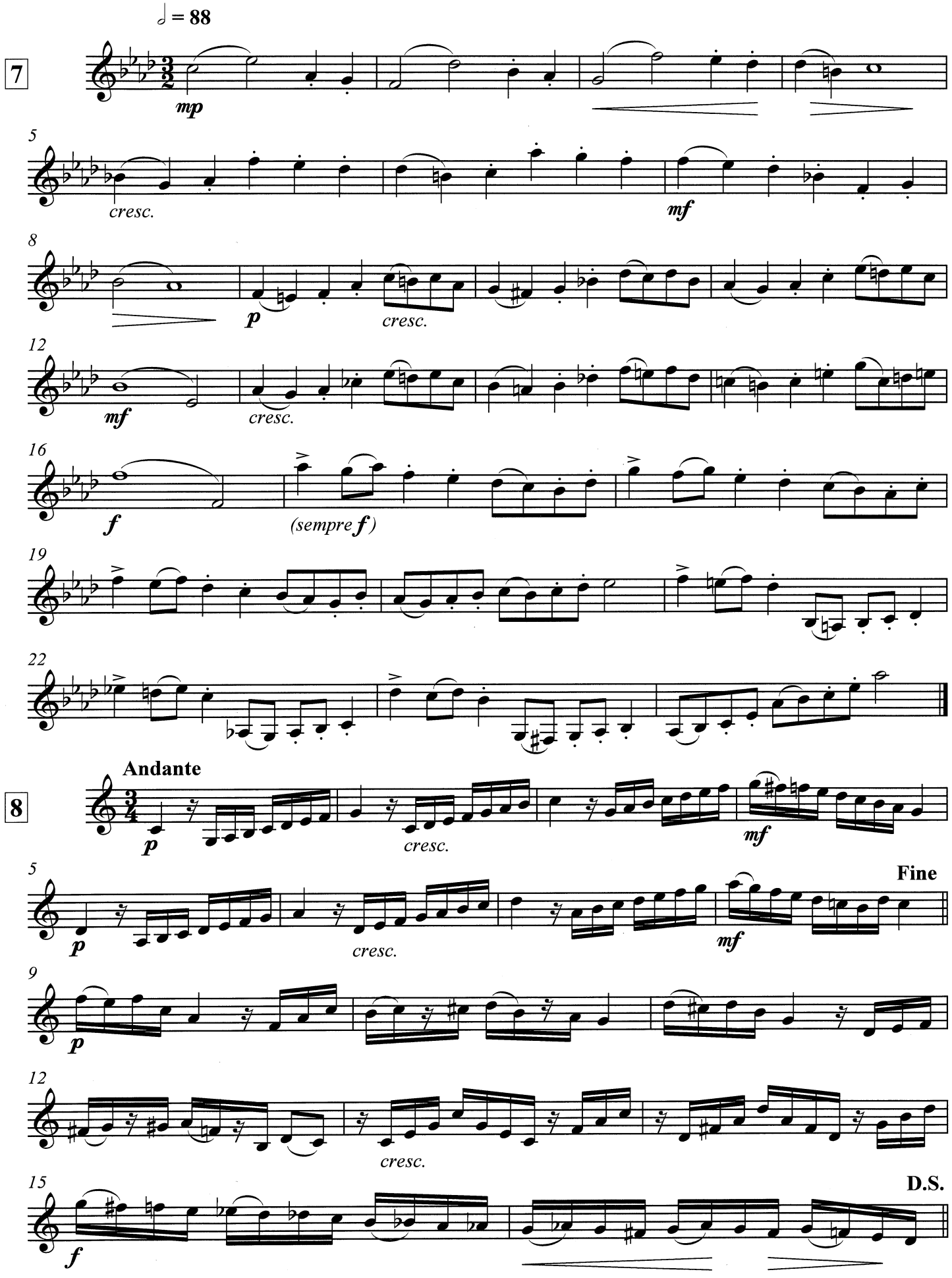
♩ = 88
7
mp
5
cresc.
mf
8
p
cresc.
12
mf
cresc.
16
f
(sempre f)
19
22
Andante
8
p
cresc.
mf
5
Fine
p
cresc.
mf
9
p
12
cresc.
15
D.S.
f

www.reift.ch

Andante

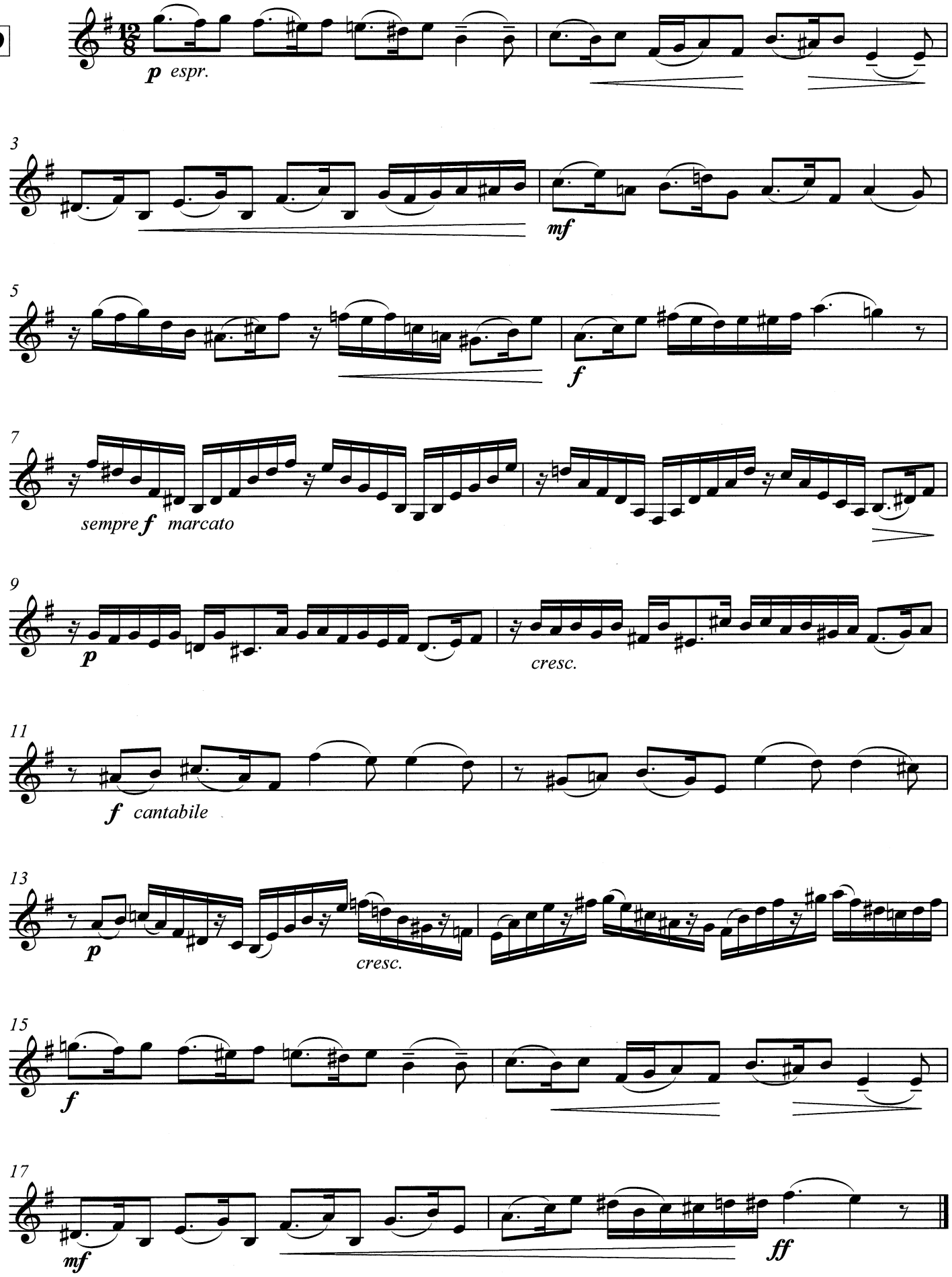

www.reift.ch

Moderato

10

mf

3

6

cresc.

f

8

p leggero

mf

10

p

12

f

Molto sostenuto

11

f

p

8

15

21

f

26

p

Moderato con precisione

12

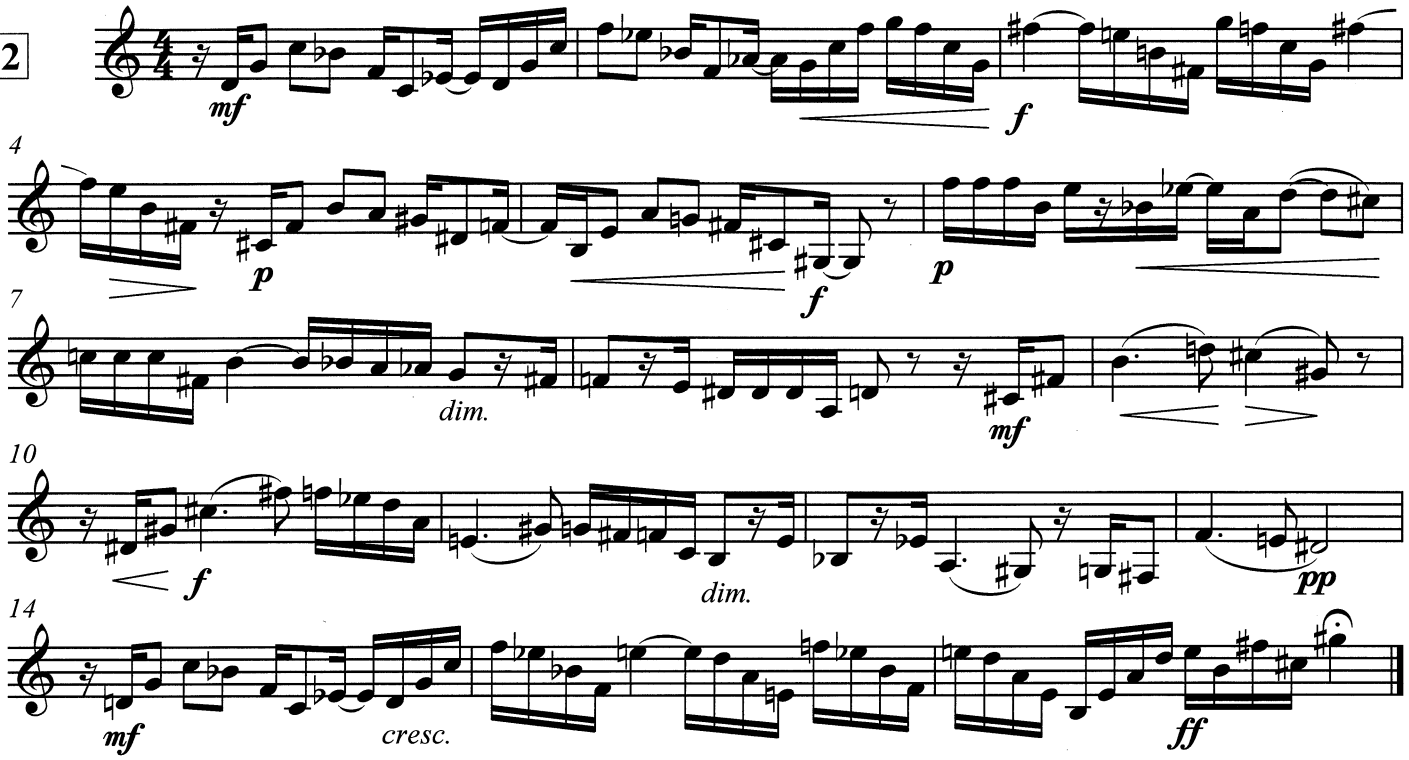

Allegro

13

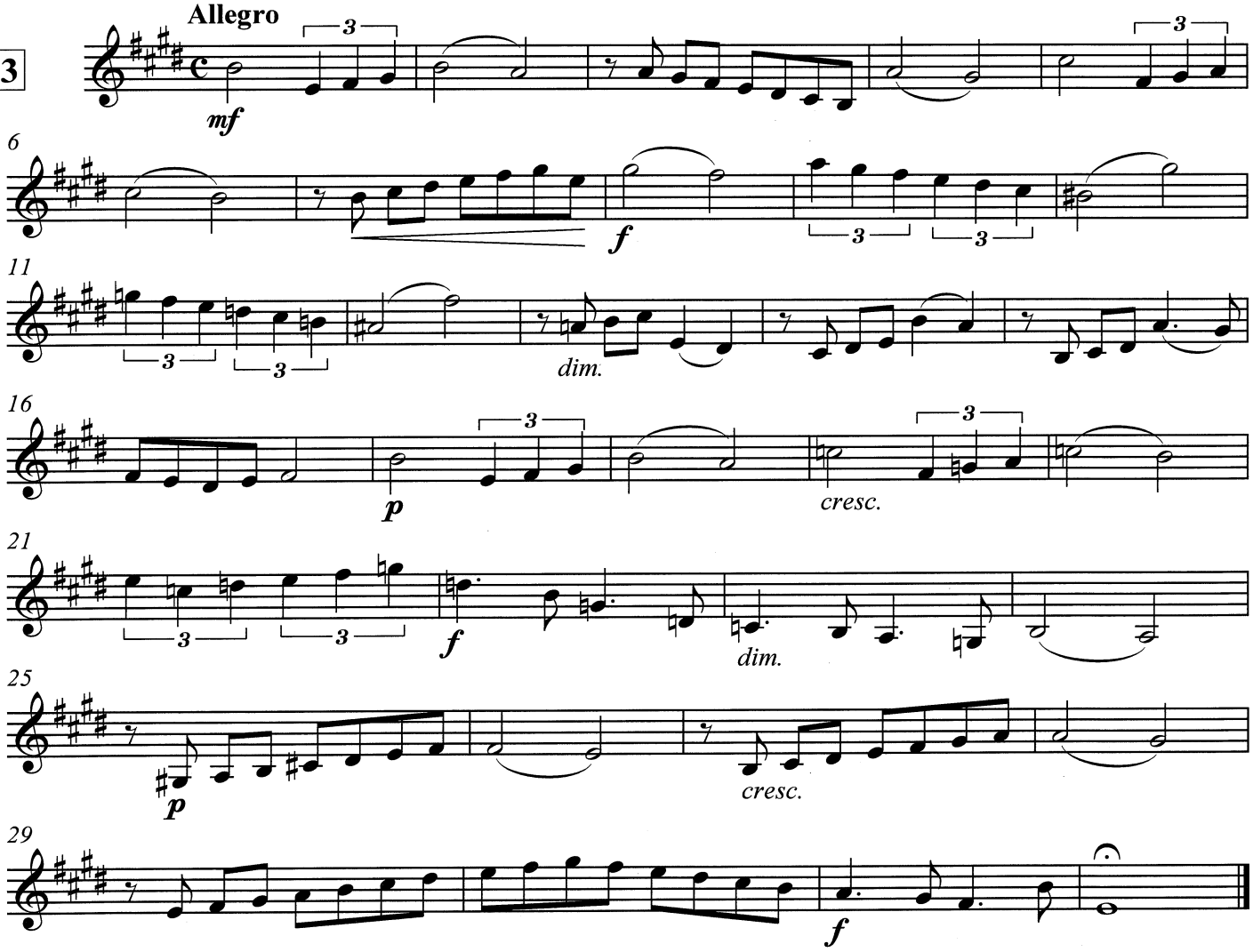

www.reift.ch

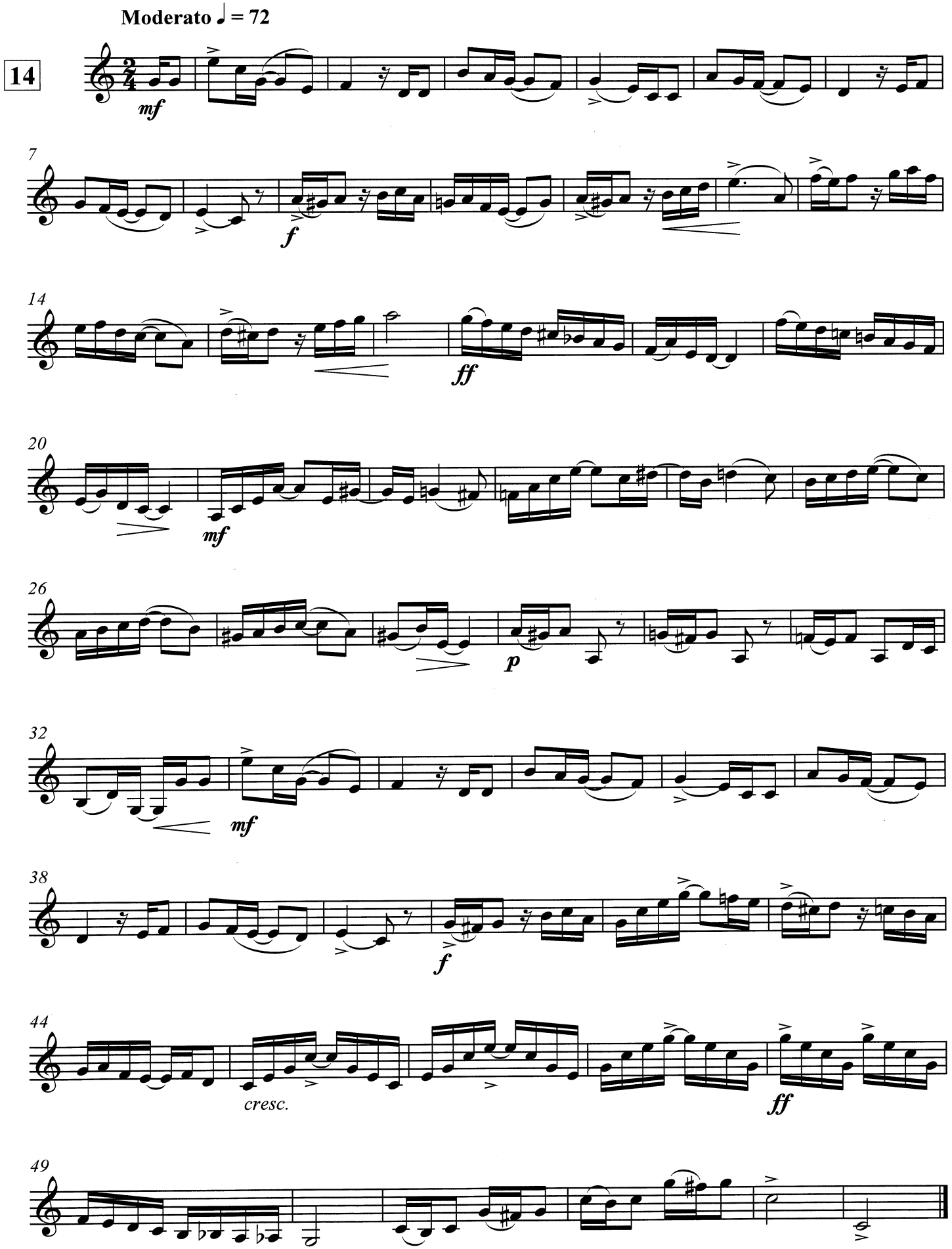

www.reift.ch

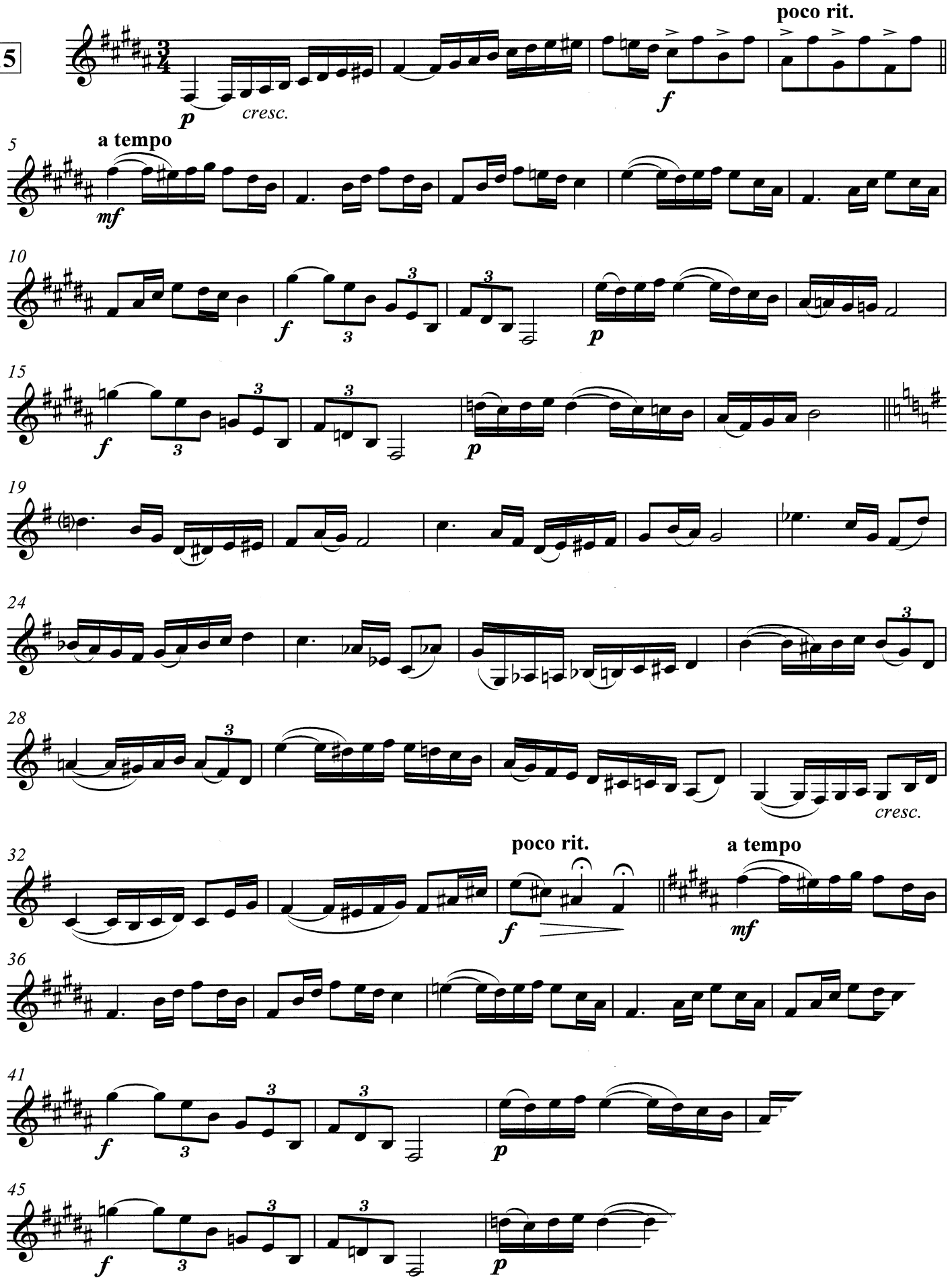
15
poco rit.
p
cresc.
f
5
a tempo
mf
10
f
p
15
f
p
19
24
28
cresc.
32
poco rit.
f
a tempo
mf
36
41
f
p
45
f
p

www.reift.ch

TUBA QUARTET (2 EUPHONIUMS & 2 TUBAS)

EMR 4029	CARMICHAEL, Hoagy	Georgia on my Mind
EMR 4007D	CLARKE, Jeremiah	Trumpet Tune and March (Michel) (8)
EMR 4007D	CLARKE, Jeremiah	Trumpet Voluntary (Michel) (8)
EMR 4007D	FRANCK, Melchior	Intrada (Michel) (8)
EMR 4071	GOURLAY, James	Scènes de Paris
EMR 477	KRESIN, W.	Chin Up!
EMR 478	KRESIN, W.	Swing Low, Sweet Chariot
EMR 473	LeCLAIR, David	The Carnival of Venice
EMR 4007D	LULLY, Jean-B.	Marche (Michel) (8)
EMR 4007D	MICHEL, Jean-Fr.	Quartett Album (8)
EMR 4065	MONTI, Vittorio	Czardas
EMR 4007D	MOZART, W.A.	Ave Verum (Michel) (8)
EMR 4007D	PHALESE, Pierre	Allemande (Michel) (8)
EMR 4305	ROCHA, Gilles	Tuba Dixieland
EMR 4007D	SCHUBERT, Franz	Ave Maria (Michel) (8)
EMR 472	SCHUBERT, Franz	Heidentüblein (LeClair)
EMR 474	SCHUBERT, Franz	Militärmarsch (LeClair)
EMR 475	SCHUBERT, Franz	Ständchen (LeClair)
EMR 4001	STURZENEGGER, K.	Tubarium
EMR 486	TRADITIONAL	Bayerische Polka (Schmidt)
EMR 487	TRADITIONAL	Tuba Muckl (Schmidt)
EMR 4007D	VICTORIA, T.L.de	O Vos Ommes (Michel) (8)

TUBA QUARTET (2 EUPHONIUMS, 2 TUBAS, MARIMBAS & DRUMS)

EMR 4063	LeCLAIR, David	Elegy
EMR 4062	LeCLAIR, David	The Dragon's Dance

TUBA QUARTET (2 EUPHONIUMS, 2 TUBAS & DRUMS)

EMR 4056	GERSHWIN, George	Impromptu In Two Keys
EMR 4053	GERSHWIN, George	Prelude I
EMR 4054	GERSHWIN, George	Prelude II
EMR 4055	GERSHWIN, George	Prelude III
EMR 4069	KRESIN, Willibald	Movin' - Groovin'
EMR 4070	KRESIN, Willibald	Mr. Bach Goes To Town
EMR 4066	KRESIN, Willibald	On A Rocky Road
EMR 4068	KRESIN, Willibald	Tango
EMR 4067	KRESIN, Willibald	Tuba Rodeo
EMR 4064	LeCLAIR, David	Der Unvollendeten Vollendung
EMR 4057	LeCLAIR, David	For Heaven's Sake
EMR 4059	LeCLAIR, David	Forever And A Day
EMR 4058	LeCLAIR, David	Formidable
EMR 4060	LeCLAIR, David	Forte!
EMR 4065	MONTI, Vittorio	Czardas
EMR 4061	SCHUBERT, Franz	Die Forelle

TUBA QUARTET (3 EUPHONIUMS & 1 TUBA)

EMR 19083	ARMITAGE, Dennis	All Together
EMR 19088	ARMITAGE, Dennis	All Together
EMR 19318	BARCLAY, Ted	Final Curtain
EMR 19106	BARCLAY, Ted	Sunshine
EMR 19087	GERSHWIN, George	Bess, You Is My Woman Now
EMR 19093	GERSHWIN, George	Fascinating Rhythm
EMR 19094	GERSHWIN, George	I Got Plenty O' Nuttin'
EMR 19105	GERSHWIN, George	Strike Up The Band
EMR 19107	GERSHWIN, George	Swanee
EMR 19090	JOPLIN, Scott	Easy Winners
EMR 19091	JOPLIN, Scott	Elite Syncopations
EMR 19322	MONTANA, Carlos	Good Friends
EMR 19101	MONTANA, Carlos	Santa Barbara
EMR 19099	NAULAIS, Jérôme	Pop Folk Suite
EMR 19084	NAULAIS, Jérôme (Arr.)	Aura Lee
EMR 19085	NAULAIS, Jérôme (Arr.)	Banana Boat Song
EMR 19086	NAULAIS, Jérôme (Arr.)	Battle Hymn Of The Republic
EMR 19089	NAULAIS, Jérôme (Arr.)	Deep River
EMR 19096	NAULAIS, Jérôme (Arr.)	Lil' Liza Jane
EMR 19097	NAULAIS, Jérôme (Arr.)	Morning Has Broken
EMR 19102	NAULAIS, Jérôme (Arr.)	Scarborough Fair
EMR 19103	NAULAIS, Jérôme (Arr.)	Scotland The Brave
EMR 19104	NAULAIS, Jérôme (Arr.)	St. Louis Blues
EMR 19108	NAULAIS, Jérôme (Arr.)	Wade In The Water
EMR 19092	STRAUSS, Johann	Emperor Waltz
EMR 19100	STRAUSS, Johann	Radetzky March
EMR 19095	TAILOR, Norman	Inca Dance
EMR 19098	TAILOR, Norman	Paso Doble Ole

5 TUBAS

EMR 5273	HILGERS, Walter	Präludium

E♭ - B♭ BASS TUTORS

EMR 181	BURBA, Malte	Omnibus
EMR 110	MICHEL, Jean-Fr.	Blattlese-Schule / Ecole de lecture
EMR 112	MICHEL, Jean-Fr.	Schule für B & Es Bass
EMR 104	REIFT, Marc	Einspielübung/Mise en train/Warm-up
EMR 109	REIFT, Marc	Rhythmus Schule / School of Rhythm
EMR 116	SLOKAR/REIFT	Die Flexibilität / La Souplesse
EMR 160	ZWAHLEN, Markus	Schule / Méthode / Method (TC)

E♭ - B♭ BASS STUDIES

EMR 186	BOEHME, Oskar	24 Melodic Studies
EMR 181	BURBA, Malte	Omnibus
EMR 117T	KOMISCHKE, Uwe	24 Etüden
EMR 125T	KOMISCHKE, Uwe	Einblasübungen / Warm-ups
EMR 126T	KOMISCHKE, Uwe	Tägliche Übungen / Daily Drills
EMR 127T	KOMISCHKE, Uwe	Virtuositätsübungen / Virtuosity Drill
EMR 118A	LIEBMANN, Hans	Elementar-Technik Vol. 1
EMR 118B	LIEBMANN, Hans	Elementar-Technik Vol. 2
EMR 13174	MORTIMER, John G.	Technical & Melodic Studies Vol. 1 (Bb)
EMR 13168	MORTIMER, John G.	Technical & Melodic Studies Vol. 1 (Eb)
EMR 13175	MORTIMER, John G.	Technical & Melodic Studies Vol. 2 (Bb)
EMR 13169	MORTIMER, John G.	Technical & Melodic Studies Vol. 2 (Eb)
EMR 13176	MORTIMER, John G.	Technical & Melodic Studies Vol. 3 (Bb)
EMR 13170	MORTIMER, John G.	Technical & Melodic Studies Vol. 3 (Eb)
EMR 13177	MORTIMER, John G.	Technical & Melodic Studies Vol. 4 (Bb)
EMR 13171	MORTIMER, John G.	Technical & Melodic Studies Vol. 4 (Eb)
EMR 13178	MORTIMER, John G.	Technical & Melodic Studies Vol. 5 (Bb)
EMR 13172	MORTIMER, John G.	Technical & Melodic Studies Vol. 5 (Eb)
EMR 13179	MORTIMER, John G.	Technical & Melodic Studies Vol. 6 (Bb)
EMR 13173	MORTIMER, John G.	Technical & Melodic Studies Vol. 6 (Eb)
EMR 163	SLOKAR / REIFT	Attaque Binaire et Ternaire (TC)
EMR 163	SLOKAR / REIFT	Doppel-und Dreifachzunge (TC)
EMR 163	SLOKAR / REIFT	Double and Triple Tonguing (TC)
EMR 122	SLOKAR / REIFT	Tonleitern / Gammes / Scales Vol. 1 (TC)
EMR 123	SLOKAR / REIFT	Tonleitern / Gammes / Scales Vol. 2 (TC)
EMR 103	SLOKAR, Branimir	Tägliche Übungen / Daily Drills (TC)

E♭ BASS & PIANO

EMR 4371	ABREU, Zequinha	Tico-Tico
EMR 4255	ALFVEN, Hugo	Herdsmaiden's Dance
EMR 4255	ALFVEN, Hugo	Vallflickans Dans
EMR 8568	ANDREWS, D. (Arr.)	Aura Lee (5)
EMR 8547	ANDREWS, D. (Arr.)	Ciao, Bella, Ciao (5)
EMR 8657	ANDREWS, D. (Arr.)	Funiculi Funicula (5)
EMR 275	ARBAN, J.B.	The Carnival of Venice
EMR 8525	ARMITAGE, Dennis	Alpine Moods (5)
EMR 19273	BACH, J.S.	Aria
EMR 19256	BACH, Johann S.	Arioso
EMR 19223	BACH, Johann S.	Badinerie
EMR 2282R	BARATTO, Paolo	Andantino Amoroso
EMR 2286R	BARATTO, Paolo	Liebeszauber
EMR 2286R	BARATTO, Paolo	Magic Of Love
EMR 2286R	BARATTO, Paolo	Magie de l'Amour
EMR 2180R	BARATTO, Paolo	Paprika (Csardas)
EMR 4424	BARCLAY, Ted	10 Easy Christmas Solos
EMR 4426	BARCLAY, Ted	10 Easy Christmas Solos
EMR 4322	BELLINI, Joe	Tubissimo
EMR 8547	BELLINI, Joe (Arr.)	Banana Boat Song (5)
EMR 8568	BELLINI, Joe (Arr.)	El Choclo (5)
EMR 8525	BELLINI, Joe (Arr.)	Just A Closer Walk With Thee (5)
EMR 8679	BELLINI, Joe (Arr.)	Mexican Hat Dance (5)
EMR 8525	BELLINI, Joe (Arr.)	Yankee Doodle (5)
EMR 19214	BELLINI, Vincenzo	Concerto
EMR 2200R	BOEHME, Oskar	Danse russe
EMR 2200R	BOEHME, Oskar	Russian Dance
EMR 2200R	BOEHME, Oskar	Russischer Tanz
EMR 4483	CHESEAUX, Tony	Abenzoares
EMR 19011	CHESEAUX, Tony	Easter Song
EMR 4363	CHESEAUX, Tony	Fantasy of Dances
EMR 2137T	DEBONS, Eddy	A Bumble Bee's Fantasy
EMR 2182R	DEBONS, Eddy	A Quia
EMR 2302	DEBONS, Eddy	Akron
EMR 2163T	DEBONS, Eddy	Danses païennes
EMR 2167T	DEBONS, Eddy	Dinardzade
EMR 2165T	DEBONS, Eddy	Divertimento
EMR 2435	DEBONS, Eddy	Espereao
EMR 2164T	DEBONS, Eddy	Fantasietta
EMR 2469	DEBONS, Eddy	Kirbo
EMR 2196T	DEBONS, Eddy	Prélude et Burlesque
EMR 2192T	DEBONS, Eddy	Quintus
EMR 2378	DEBONS, Eddy	Sadhana Boudhana
EMR 2303	DEBONS, Eddy	Zece Prajini
EMR 2384	DEBONS, Eddy	Zingaresca
EMR 2312	FILLMORE, Henry	15 Rags
EMR 305R	FRANCK, Melchior	Suite de Danses (Sturzenegger)