

# Tonleiter

## Gammes / Scales

### *Volume 2*

(Deutsch – Français – English)

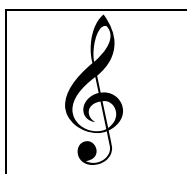

**Branimir Slokar**  
**Marc Reift**

EMR 123

**Print & Listen**  
**Drucken & Anhören**  
**Imprimer & Ecouter**

**[www.reift.ch](http://www.reift.ch)**

**EDITIONS MARC REIFT**

Route du Golf 150 • CH-3963 Crans-Montana (Switzerland)

Tel. +41 (0) 27 483 12 00 • Fax +41 (0) 27 483 42 43 • E-Mail : [info@reift.ch](mailto:info@reift.ch) • [www.reift.ch](http://www.reift.ch)

C-DUR / DO MAJEUR / C MAJOR

①

②

13

G-DUR / SOL MAJEUR / G MAJOR

①

②

3

4

## D-DUR / RE MAJEUR / D MAJOR

①

②

15

16

⑤

⑥

⑦

3

4

5

6

7

3

4

14

13

5

6

7

13

# Solo Album

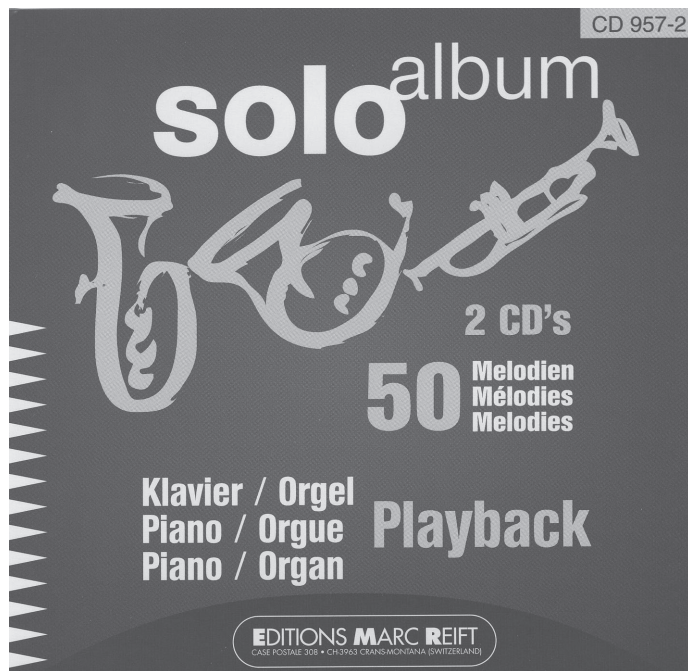

**Flute • Oboe**  
**Clarinet • Bassoon**  
**Alto Sax • Tenor Sax**  
**Trumpet in B $\flat$  & C • Cornet**  
**Horn in E $\flat$  • Horn in F**  
**Euphonium • Trombone**

with Piano / Organ accompaniment  
or CD Playback

**Arrangement :**  
**Dennis Armitage / Marc Reift**

## **Volume 1 - EMR 902**

Bach : Aria  
Clarke : Trumpet Voluntary  
Pergolesi : Aria  
Händel : March «Scipio»  
Purcell : Trumpet Tune

## **Volume 2 - EMR 905**

Albinoni : Adagio  
Beethoven : Die Ehre Gottes  
Gershwin : I Got Rythm  
Chopin : Tristesse  
Mouret : Fanfare-Rondeau

## **Volume 3 - EMR 906**

Stanley : Trumpet Voluntary  
Spiritual : Nobody Knows  
Armitage (Arr.) : Il Silenzio  
Choral : So Nimm Denn Meine  
Händel : Arioso

## **Volume 4 - EMR 907**

Schubert : Serenade  
Gershwin : S' Wonderful  
Traditional : Greensleeves  
Dvorak : Humoresque  
Händel : Sarabande

**easy - medium difficulty**  
**facile - moyen**  
**leicht - mittelschwer**

## **Volume 5 - EMR 908**

Gershwin : The Man I Love  
Choral : Abide With Me  
Beethoven : Ode To Joy  
Mozart : Ave Verum  
Charpentier : Te Deum

## **Volume 6 - EMR 909**

Spiritual : Swing Low, Sweet Chariot  
Schumann : Träumerei  
Armitage (Arr.) : Candelight Waltz  
Wagner : Brautchor aus Lohengrin  
Händel : Sarabande

## **Volume 7 - EMR 910**

Traditional : When The Saint  
Traditional : Amazing Grace  
Gluck : Marche Religieuse  
Grieg : Solvejgs Lied  
Händel : Largo

## **Volume 8 - EMR 911**

Borodine : Polovetzian Dance  
Armitage : 4 Fanfares  
Händel : Minuet  
Gounod : Ave Maria  
Traditional : Joshua Fit The Battle

## **Volume 9 - EMR 912**

Händel : March  
Traditional : Down By The Riverside  
Dvorak : Largo aus der Neuen Welt  
Schubert : Ave Maria  
Debussy : Clair de Lune

## **Volume 10 - EMR 913**

Mendelssohn : Hochzeitsmarsch  
Traditional : Glory, Glory, Halleluja  
Gershwin : Summertime  
Haydn : St. Anthony Choral  
Bach : Arioso

## **Solo Album :**

**Solo Part + Accompaniment (Organ / Piano)**

*Voix Solo + Accompagnement (Orgue / Piano)*

*Solo Stimme + Begleitung (Orgel / Klavier)*

**Solo Part + Accompaniment (Organ / Piano) + CD Play Back**

*Voix Solo + Accompagnement (Orgue / Piano) + CD Play Back*

*Solo Stimme + Begleitung (Orgel / Klavier) + CD Play Back*

## **Complete Collection :**

**2 CD's + 10 music books (CD for free)**

*2 CD's + 10 Cahiers de musique (CD gratuit)*

*2 CD's + 10 Musikhefte (CD gratis)*

**EDITIONS MARC REIFT**